OUR PHONE NUMBERS
Business Office—206
News Office—205
Always At Your Service

The Coshocton Tribune

THE WEATHER
OHIO—Unsettled weather with probably showers, thunder storms and wind storms tonight and Saturday. Warmer in north and central portions tonight.

FULL INTERNATIONAL NEWS SERVICE NEWS REPORT | AND TIMES-AGE | CIRCULATION BOOKS OPEN TO ALL

VOL. XV, NO. 256. | FRIDAY AFTERNOON, MAY 23, 1924. | THREE CENTS

$6,380 STATE AID HERE FOR CO. SCHOOLS

Total of $18,600 During Last School Year Was Received, Supt. Pigman Reports

SHOULD APPLY EARLY

Blanks for Next Year's Funds to Be Received by Supt. About First of June

State aid from the state equalization fund for weak rural school districts in Coshocton-co has totaled $18,621 during the past school year, County Superintendent H. B. Pigman said today.

On November 23, warrants totaling $5,761 were received by the county superintendent from the state auditor; in February, $6,480, and on May 22, $6,380.

Of the allotment received Thursday, the Conesville school will get $700, Jackson-tp $1,200; Nellie village, $160; New Castle special district, $200; Roscoe special district, $600; West Bedford special district $120; Tiverton-tp, $700; Virginia-tp, $1,890, and Walhonding $900.

At the conference of clerks of Coshocton-co boards of education held at the office of County Superintendent Pigman the county superintendent instructed the clerks in applying for state aid. He urged all who will be in need of aid the coming year to apply early, and advised the clerks that it will be well for those who are not certain they will have funds adequate for the operation of their schools to make application. Blanks on which application for state aid may be made can be secured at the office of County Superintendent Pigman, about June 1, according to the county superintendent.

American Flyers Have Advantage in World's Race

TOKIO, May 23—With the American around-the-world flyers resting at Tokio and the British globe girdler at Akyab, India, the most spectacular race the world has ever seen is in progress.

Four U. S' Army planes left Los Angeles on March 17 to encircle the world thru the air. Three of them have traveled approximately 5,650 miles, crossing the Pacific ocean in the meantime.

Flight Commander A. Stuart MacLaren, of the British Royal Air force started his journey from Calshot aerodrome, near Southampton, England on March 25, and he has traveled approximately 5,000 miles.

The only serious mishap to the Americans has been the loss of Major Martin's plane and his narrow escape from death in the Alaskan wilds.

The routes followed by the opposing sets of flyers are similar.

Lieut. Col. Pelletier D'Oisy, of the French air service who has flown from an aerodrome outside of Paris to Shanghai, China, in approximately 90 hours actual flying time, is not a contender in the round-theworld honors.

The Americans have an advantage. They have traversed the storm-torn atmosphere of the storm-torn atmosphere of the Pacific and from now on expect to encounter better weather conditions until they reach the north Atlantic. Both oceans are yet to be crossed by the British airman.

The Briton will not cross the United States, but plans to fly in easy stages from Vancouver to St. Johns, where he expects to hop off for a Trans-Atlantic flight to the Azores.

The total distance of the British route is 23,254 miles, that of the American route is 22,946 miles.

Accuses Woman of Shooting Him

COLUMBUS, O, May 23.—Fred Lewis, 17, shot thru the abdomen in the home of a neighbor, Mrs. Cora Nicodeumus, today accused Mrs. Nicodemus, according to Lewis's father.

Mrs. Nicodemus denied to deputy sheriffs that she fired the shot, declaring that she saw young Lewis shoot himself. The injured youth's condition was so critical as to prevent close questioning today, it was said

CLARK HELD IN CO. JAIL

Arrested on Way to Frazeysburg Friday; Had Been in Cincinnati, He Declares

Emerson "Cutie" Clark, Coshocton man, was lodged in the county jail early Friday morning by Sheriff Ernest Darr after the sheriff had overtaken him on the Coshocton-Adams Mills road near Adams Mills. Clark was being sought to answer a charge of forgery.

Three different calls from residents of the vicinity of Adams Mills who had recognized Clark, came in about 6:30 o'clock Friday morning to Mayor Harry B. Heaton, Sheriff Darr and police headquarters.

Clark offered no resistance when apprehended He told the sheriff he was on his way to Frazeysburg

(Continued on Page Ten)

Roscoe Services to Be Held Sun. in the Cemetery

The Roscoe memorial services will be conducted Sunday afternoon in the Roscoe cemetery if the weather is favorable. If not, they will be held in the Roscoe M. E. church. The program starts at 2p. m.

Here is the program to be given:

Invocation, the Rev. H. A. Coffman.
Music, Walhonding band.
Recitation, Carl Hoop, the boy preacher of Roscoe.
Songs, Naomi and Hazel Biller.
Recitation, Juanita Foster.
Music, Walhonding band.
Song, Mrs. Fred Olinger.
Address, the Rev. O. G. White.
Music, band.
Benediction, Rev. Coffman.

The following flower committee will meet at the town hall in Roscoe Saturday afternoon at 2 o'clock to arrange the flowers for Decoration Sunday: Mrs. L. D. Schott, Mrs. Charles West, Mrs. Nora Shrigley, Mrs. Lewis Mirise and Mrs. Belle Binning.

M. E. Conference Ballots on Last of Five Bishops

SPRINGFIELD, Mass., May 23.—With four bishops chosen when the Methodist Episcopal general conference resumed its session today, balloting was begun on the election of the last of five prelates to be named by the conference. The eighth ballot showed the Rev. J. Wade, Chicago, leading with 434 votes, but 542 were necessary for election. The Rev. R. G. Ward, New York, was second with 318 votes.

The bishops already chosen are, Rev Dr. George A. Miller, head of the Panama mission; Rev. Dr. George Lowe, Omaha, Neb., secretary of the board of foreign missions; the Rev. George R. Greese, Green Castle Ind., and Rev. Dr. Benton T. Bradley, of India.

The new bishops will be ordained at services in the municipal auditorium Sunday.

Baker Injured When Clay Bank Caves Friday

Zach Baker, of Plainfield, received a deep gash in his left leg, Friday noon when a clay bank at the Coshocton brick plant, on the hill, caved in. He was brot Dr. Edmund Cone's office where his injury was dressed.

Five stitches were taken in the wound to close it.

Holycross Case Nearing Close

COLUMBUS, May 23. — Closing arguments were being made today in the trial of Sheriff Frank L. Holycross, Franklin-ov, charged with accepting a bribe of $1,000 from David W. Ungerleider, Wheeling, W Va, for "protection of liquor shipments to this city." Indications were that the case will go to the jury about 5 o'clock this afternoon.

Assistant prosecutor Joseph Godown began the state's resume of the case this morning and was allowed three hours for argument. Defense counsel will utilize the three hours allowed them in an attempt to clinch testimony presented to the effect that the charges of bribery are part of a "frame-up" against the official, it was said.

101 Are Graduated from C. H. S.

HOW PICTURES ARE SENT OVER TELEPHONE WIRES.

SENDING PICTURES BY WIRE.

Above is shown the receiving apparatus used in New York City by the American Telephone and Telegraph Company in receiving a wired picture from Cleveland, O. A film placed on a revolving drum, on which a ray of light, actuated by electric current over the wire, beats with varying intensity, producing the wired picture.

Father Ties Up Baby with Rope When it Cries

DAYTON, O., May 23.—Earl C. Clarkson, accused of tying his eight-months-old baby girl down with a rope around her neck, will get an inning in juvenile court today.

According to ploice, he has admitted that he walloped the baby with his fist because it would not be quiet. His wife furnished the butcher knife with which deputy sheriffs cut the rope, but she told authorities that Clarkson had not been right since he was hurt in an automobile accident.

Then Clarkson said he had an attack of indigestion and that the baby's cries made him nervous.

Police say it is the most brutal assault that has been reported to them in years.

Three Killed at Crossing; Woman Is Unidentified

CLEVELAND, O., May 23.—The mutilated body of an unidentified young woman lies in the county morgue today while those of Charles Kennedy, 23, and Harold P. Allen, 23, other victims of a traffic accident last night, were being prepared for burial at their homes. The three were killed when a small sedan, in which they were riding, was struck by a Nickel Plate freight train at the London road crossing.

Parents of the young men, who identified the bodies of their sons, could throw no light upon the identity of the young woman.

Apparently, the driver failed to see or hear the approaching freight train, which wastraveling at a low rate of speed. The car was demolished and the bodies of the young woman and one of the men were decapitated.

Cincy Mayor is Told to Enforce Law by Donahey

CINCINNATI, O., May 23.—Mayor George P. Carrel today received peremptory orders from Gov. A. V. Donahey to enforce the state anti-screen law effecting cafes and soft drink establishments. Citing instances of violating reported to him by the Women's Christian Temperance Union, the governor called upon the mayor to carry out the law in each case.

Funeral is Held for Mrs. Schlarb

Funeral services were held this afternoon in the Chili Evangelical church for Mrs. John Schlarb, of Mill Creek-tp. The Rev. Mr. Braun pastor of the Baltic church, was in charge. Burial was made in the Chili cemetery.

Her death occurred Wednesday afternoon from diabetes and gangrene. Her husband died some time ago.

She was affiliated with the Evangelical church in Chili. Her age was 82.

EJECTION OF MODERNISTS IS IMMINENT

Presbyterians to Oust Fosdick; Fundamentalists Get Control of Committees

GRAND RAPIDS, Mich., May 23.—The ousting of Dr. Harry Emerson Fosdick from the Presbyterian pulpit which he occupied in New York city, and a complete rout of modernists in the church, was predicted today, following the announcement that Dr. Clarence MacArtney, moderator-elect of the Presbyterian general assembly, had named ultra-fundamentalists to the chairmanships of the important church committees.

A few minor committee chairmanships were given into the hands of the modernists, but it

(Continued on Page Ten)

Keene Memorial Services Begin at One O'clock

Plans are complete for the annual Decoration Day exercises at Keene, May 30

The program of the day will begin at 1 p. m. with the march from the high school building to the M. E. cemetery. The line of march will be lead by the Keene band and the Coshocton Boy Scouts patrol, followed by the Civil war veterans, World War veterans, the Sons of Veterans, citizens and school children.

Charles S. Hoagland will be marshal of the day and Mrs. C. C. Porter will have charge of the school children in the parade.

The two remaining Civil War veterans in Keene-tp are James Henry Boyd and John Straits.

The line of march will proceed from the school building to the M. E. cemetery where the graves of Civil War soldiers will be decorated, after which it will re-form, march to the Presbyterian cemetery, and decorate the soldiers' graves located there The line will then go to the school grounds where the soldiers' monument will be decorated with a short program, after which the following program will be rendered in the high school auditorium.

Music.
Invocation, Rev George F Stewart, of the Keene Presbyterian church.
Music
Talk, Wayne Lawrence, representing the Coshocton Boy Scouts.
Music
Talk, Dr. J. D. Lower, commander of the Coshocton American Legion post.
Reading, Bernice Martin.
Music.
Decoration Day address, Rev. E. C. Snyder, of the Killbuck M. E. church.
Music
Benediction, Rev. L. R. Sibley, of the Keene M. E. church.

In the forenoon a pigeon shoot will be held on the J. E. Norman farm just west of Keene.

D. A. V.'s Will Do a Share of Work on Memorial Day

Members of the local Disabled Veterans Organization, led by Norman Ebie, commander, will join their forces with those of the American Legion in observing Memorial Day here, Ebie declared Friday.

The D. A. V's, altho a much smaller body, will endeavor to assume their full share in the expense and work of the day, but instead of acting separately, will cooperate with the Legion members.

As many of their members as are able will march in the Memorial Day procession in the forenoon, and will assist with the work of marking the graves of their dead comrades.

Specialist in Clothing Work Coming Wed.

Miss Ann Biebricher, clothing specialist from Ohio State University, will come to Coshocton, Wednesday, May 28, to hold a "subject matter" conference with the Coshocton-co girls clothing club leaders.

The meeting will be held at 10:30 a. m. in the county farm bureau office.

Final Issue of "Red and Black" is Off of Press

The final issue of the high school magazine, "The Red and Black," for this term is out A lot of interesting matter appears in this edition. The pictures of the seniors are published

Snedeker Seeks Divorce Decree

Jesse Snedecker has filed a petition for divorce from Bessie Snedecker, in probate court They were married on December 31, 1921, and have no children as the issue of the marriage, the plaintiff states

Gross neglect of duty is charged Snedecker alleges that his wife refused to do her house work, and that she left him about a year ago, staying away four or five months

Attorney George D Klein represents the plaintiff

Suit Against Justice Filed

Calvin Dickerson has commenced action in common pleas court to recover judgment for $4.65 against H. S. B Miller, justice of the peace of Bedford-tp.

Dickerson avers that in July, 1923, Miller appointed him as special constable to serve papers in a certain case, and that Miller has neglected to pay him the amount due as legal fees. He asks judgment for the above named amount, with interest.

Attorney J. C. Daugherty represents Dickerson.

Gym Is Filled For Exercises

Medals and Silver Cups Are Awarded to Honor Students; Rev. Speer Gives Address

The senior class commencement exercises were held in Central gymnasium Thursday evening.

The gymnasium was packed. Approximately 1,200 persons heard the program

One hundred and one seniors received diplomas

Last night marked the first time in the history of commencements here that the exercises were held in a gymnasium It was necessary to use the gym in order to accommodate so many persons.

The gym was filled to capacity long before the exercises began. The program started at 8 o'clock.

The high school orchestra played the opening selection and the senior class proceeded from the auditorium to the gymnasium platform. The procession was led by Principal H. L. McCullough, Geo. M. Foster, who finished the term as superintendent, Mrs. W. B. Miller, clerk of the school board; the Rev. O. G. White and the Rev. Joseph A. Speer, who gave the address

The class was seated on a huge platform at the north end of the gym, the students facing south.

The platforms were beautifully decorated in the senior class colors green and white. The ceiling was decorated with branches of dog wood blossoms and the balcony in class colors. At the rear of the class platform were two American flags between which appeared a large red circle, with bold letters "C. H. S." Ferns and potted flowers graced the platforms

The girls wore corsages of red roses and the boys wore red roses on their coat lapels.

Rev White offered the invocation

(Continued on Page Three)

Senate Confirms Appointments to Farm Loan Board

WASHINGTON, May 23 — The senate has confirmed four appointments to the federal farm loan board. They are Lewis J. Pettijohn, Elmer S Landis, Merton L. Carey and Edward E. Jones.

HOURLY TEMPERATURES FROM LAST MIDNIGHT

Friday afternoon at 2 o'clock, the mercury resting at 77 degrees. Following are the hourly temperatures secured from the Ohio Service Co plant 1 a. m., 47; 2 a. m., 45; 3 a m 41, 4 a m 43; 5 a m., 42; 6 a. m., 41; 7 a. m., 43; 8 a. m., 53, 9 a. m., 58; 10 a. m., 62; 11 a. m., 67; 12 noon, 72, 1 p. m. 73 and 2 p. m., 77.

K. OF P. MEETING

Speakers from New Philadelphia, New Guilford, Dennison and other places, addressed the Knights of Pythias meeting held Wednesday evening in the K. of P. hall.

The New Philadelphia lodge drill team put on the degree work in a creditable manner. Three candidates were initiated

At the conclusion of the meeting refreshments were enjoyed.

KEEHN IS RECOVERING

Andrew Keehn, 401 south Seventh st, was slowly recovering from the effects of a major operation, which he underwent four weeks ago Since the operation he has been suffering from heart trouble

TAKES NEW JOB

Harold Thomas, 712 John-st, has obtained a position as apprentice on the carpenter gang with the Taylor and Owens, contractors. He is at present working with the contractors in Newcomerstown

MEET AT G. A. R. HALL

All members of Richard Lanning Post No. 69 of the G A R and the members of the W R C are requested to meet at the G. A. R. hall Sunday morning at 10 o'clock from where they will march in a body to the Church of Christ to attend memorial services.

HAS PNEUMONIA

Charles, the year old son of Mr. and Mrs. Clarence McNary, East Walnut-st, is confined to his home in a serious condition, suffering from pneumonia.

LEMERT IS CANDIDATE

Files Declaration for Judge of Appellate Court in this District Against Shields

C. C. Lemert, common pleas judge of Muskingum-co, has filed his declaration of candidacy for judge of the court of appeals in the fifth appellate district.

The petition was filed at Zanesville.

The fifth appellate district includes Coshocton, Delaware, Morrow, Richland, Ashland, Knox, Licking, Fairfield, Perry, Morgan, Muskingum, Holmes, Stark and Tuscarawas counties.

Judge R. S. Shields, presiding appellate judge in this district, has announced his intention of becoming a candidate for re-election, and has been endorsed by the Coshocton-co Bar Association, and a number of other similar organizations in different counties in the district.

Mrs. Lydia Leech Dies from Heart Attack Thursday

Mrs. Lydia Ann Leech, aged 70, died at the home of her daughter, Mrs. Fred Poland, 1418 Orchard-st, from heart trouble Thursday night.

She had been in poor health for the past three years.

Mrs. Leech was born on April 9, 1854 in New Bedford. She was the daughter of the late Eli Geiger, of that village.

She was united in marriage to Robert Leech on April 9, 1874. To this union were born eleven children. He preceded her to the grave on February 4, 1902.

Mrs. Leech united with the M. P. church in Plainfield several years ago and had been a faithful attendant of that church as long as she resided there.

Most of her married life was lived in Plainfield. After the death of her husband she resided in Coshocton. For the past years she had made her home with her daughter, Mrs. Poland, Orchard-st.

The following children survive: Elmer Leech, Cambridge R. F. D.; Howard Leech and Mrs. Oscar Ruby both of Linton Mills; Marion Leech Neil Leech, Mrs. Thomas Bennett, Mrs Arthur McCaskey and Mrs. Fred Poland, all of Coshocton; Earl Leech, of Cleveland; Mrs. James Johnston, of Greensburg, O., and Ross Leech, of Twinsburg, O

Besides her children, three sisters, Mrs. George Favlor, of Coshocton; Mrs Daniel Dike and Mrs. Jerry Millron, both of Guernsey-co and one brother, Peter Geiger, of New Bedford, survive, also 14 granddaughters, 16 grandsons and eight great grandchildren.

Funeral services will be held Sunday afternoon at 2 o'clock at the home of the daughter, Mrs. Poland, 1418 Orchard-st Burial will be made in the Plainfield cemetery.

Tax Bill Placed Before Senate at Noon Today

WASHINGTON, May 23 — The new tax bill, backed by the unanimous approval of both Democratic and Republican conferees, was formally placed before the senate at noon today by Senator Smoot. He announced he would call for a vote on it tomorrow after making a "few observations" on it

School Is Out; Seniors Meet

School children are happy today with the beginning of the summer vacation.

Farewell exercises were held Friday morning in the Central auditorium by the members of the high school classes. The senior class was in charge of the program

Short talks were given by various members of the senior class.

Friday morning marked the closing of the school term

ROUND WORLD

BARCELONA, Spain May 23 — Fire today destroyed the Vulcan metal factory which was recently bought by the Krupps.

MELILLA, Morocco, May 23 —Lieutenants Lizcano, Carvajal and Creyceseles of the Spanish army, who were reported killed in the battle of Sidi Messaud ten days ago, returned to camp alive today, after wandering on the desert.

TO TRANSFER $10,000 TAX FUND TO CITY

Auditor Receives Check for $5,000, Part Payment; Like Sum to Be Paid Later

WILL PAY OFF BILLS

Money Placed by Error in Sinking Fund Recovered by City Thru Council

City Auditor W. H. Williams today received a check for $5,000, the result of a friendly action started in common pleas court a few weeks ago by the city council to have a certain amount transferred from the sinking fund to the general fund of the city.

The above named amount represents just half of the sum that the city council declared was placed in the sinking fund by error.

A transfer of $10,000 was ordered by Judge James Glenn when the matter came to his attention. The remaining $5,000 will come at the time of the next tax collection.

The $10,000 represents the amount of excess taxes that, the council claimed, belonged to the city. No exception to the transfer was taken.

The sum received today will be credited to the general fund, and will be pro rated among the different funds, Auditor Williams explained. He spoke of unpaid bills amounting to over $1,800, and said that this outstanding indebtedness will probably be cleared up by means of the help received thru the transfer.

Women's Relief Corps Plans for Decoration Day

The local Women's Relief Corps will meet in the G. A. R. hall, this evening, to make final plans for the part they will take in the programs to be given here, Memorial Day, Sunday, May 25, and Decoration Day, Friday, May 30.

School Teacher Found Murdered

AMHERST, Maine, May 23.—The entire male populace today banded itself into posses of unofficial deputy sheriffs in search of pretty Louise Gerrish, 19-year old school teacher.

No crime ever before has stirred the community to such depths.

Pending an autopsy, it will not be known what treatment the girl received before a charge of buckshot destroyed her life.

Miss Gerrish's body was found by a searching party in a grave so shallow that it was not below the surface of the ground.

Keep Wages Up, Advice of Gary

NEW YORK, May 23 —"Business conditions are not good but let's keep wages up as high as we can. It must be remembered that living costs are high and in that respect the public has been imposed upon to some extent"

This was the keynote of an address by Elbert H. Gary, chairman of the United States Steel Corporation, before the iron and steel institutes annual meeting today.

"The country is not going into the hands of a receiver," he declared.

BUILDING PERMITS

Boyd Hill and Has new house $3,500, remodeling house, $2,700 E R McConnell garage, $200, A. J. Stewart addition to house $350, Mrs. Minnie Scott garage $22.50, P. C. Stockum garage $2520, M R Bible remodeling house, S. J. W. Shingleton, new house, $2,000

RICHCREEK GIRL ILL

Dolores Richcreek, daughter of Mr. and Mrs. Stewart Richcreek of South Third-st, is seriously ill at her home.

DAUGHTER IS BORN

A daughter was born Wednesday to Mr. and Mrs. Garfield Elliott, of Helmick.

NEWSPAPERARCHIVE®

PASTIME Tomorrow - Sat. Admission 10c - 25c

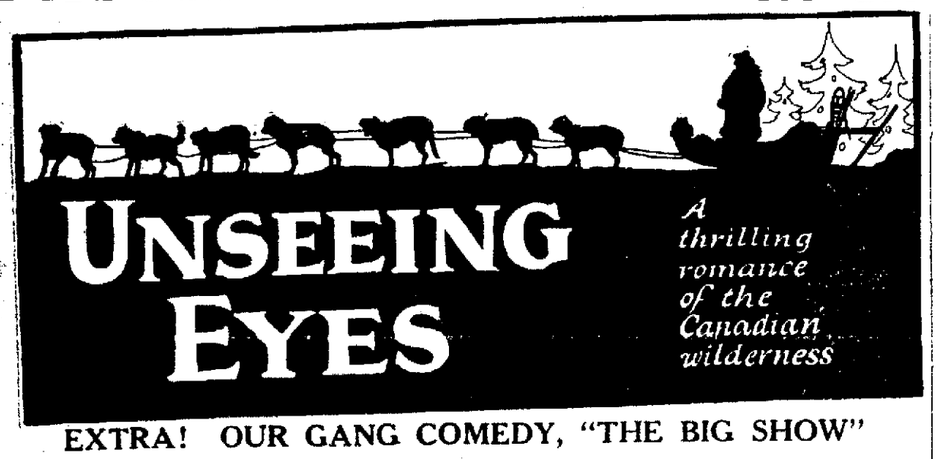

EXTRA! OUR GANG COMEDY, "THE BIG SHOW"

Pastime Tonight Only
All Seats 10c All Seats

Herbert Rawlinson in
"HIGH SPEED"

ALSO BIG COMEDY AND NEWS REEL.

REMEMBER!

ALL SEATS—10c—ALL SEATS

UTAHNA *TONIGHT ONLY*

JACK LIVINGSTON And MARY WYNN In

"THE VOW OF VENGEANCE"

A Thrilling Northwestern Production.

Also "HIT 'EM HARD"

Extra Special FRIDAY & SATURDAY

JAMES OLIVER CURWOOD'S Greatest Northwestern Story. The Picture That Holds You Every Minute Because of Its Variety of scenery and Action Are Laid in the Canadian Northwest.

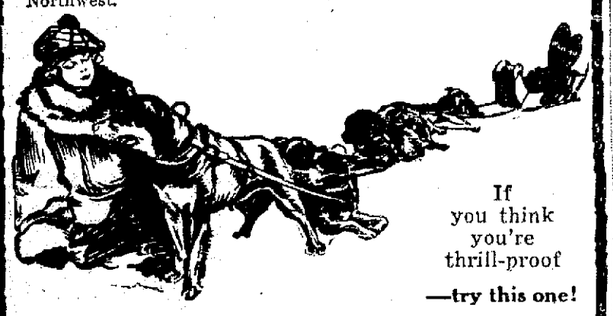

If you think you're thrill-proof —try this one!

"THE BROKEN SILENCE"

M. E. Church to Increase Fund for its Schools

SPRINGFIELD, Mass., May 22—President John L. Hillman, of Simpson College, Indianola, Iowa, chairman of the standing committee on education, at the Methodist general conference today submitted a recommendation for a substantial increase in the apportionment for schools and colleges.

Maintenance expenditures of Methodist schools and colleges now exceed the dependable income by about $2,500,000 annually and the conference has recently added the theological schools to the list. The committee seeks to have the deficit made good and to have enough money each year to carry the added burden of the theological schools.

Retired ministers of the church drawing an annuity may serve as supply pastors and draw salaries, according to a decision of the judiciary committee.

Church Sunday school publications will, hereafter, bear the imprint of fundamentalism, in accordance with resolutions adopted by the conference, instructing the editorial staff to "observe all diligence in eliminating exhibitions which disturb the spiritual sensibilities of our people."

On the fourth ballot Rev. Dr. George Miller, head of the Panama mission was elected bishop. He received 570 votes, 551 being necessary for choice.

The report of the committee on state of the church recommended that the ban on amusements be lifted. The minority report submitted is drastic, placing a ban against dancing, attendance at theatres and movies on Sunday and various other forms of amusements.

Would Make Dublin a "Second Monte Carlo"

DUBLIN, May 22.—A million-and-a-quarter-dollar scheme to Dublin a second Monte Carlo and the Mecca of the English and American gamblers is revealed in a government report here.

The plan, according to the committee which investigated its merits, was to establish, in the vicinity of Dublin "a modern, well-equipped hotel or casino, furnished with the usual sporting facilities such as are available at Monte Carlo and other casino resorts, as a counter-attraction to these places."

The company making the offer states it would furnish the hotel with baccarat, chemin de fer, roulette and trente et quarante tables and that the government should take 25 per cent of the profits and the company the rest, on a twenty-one years' monopoly.

Week-end gambling parties from England are predicted if the scheme comes to fruition.

The attitude of the government is said to be favorable, but awaiting the stand of the church before making public its decision.

British Radio Appeal for Blood Transfusion

LONDON, May 22.—Radio has been put to some queer uses, but it remained for the British Broadcasting Company to broadcast an appeal for volunteers for a blood transfusion operation. Within a few minutes after the appeal had been broadcast several volunteers had telephoned their willingness to undergo sacrifice of their blood.

Preacher Wants Plane to Cover His Parish

WILCANNIA, New South Wales, May 22.—Rev. L. Daniels, of Wilcannia, has ambitions to be a real "sky-pilot." He has issued an appeal for an aeroplane in which he can visit his parishioners, explaining that his parish is as big as England.

DECLARES BURNS HAD AGENTS WATCH MEANS

WASHINGTON, May 22.—Wm. J. Burns, formerly chief of the bureau of investigation of the department of justice, directed the secret service operatives to "shadow" Gaston B. Means, Edward Bonner, head of the local field office, testified today before the Wheeler-Brookhart committee.

DAUGHTER BORN

A daughter was born to Mr. and Mrs. Harvey Caley, Roscoe, yesterday.

"CINDERELLA GIRL" TO WED BANKER-BOSS

MISS MARY KELLEHER

Like a story from a fairy book, Miss Mary Kelleher, pretty daughter of a former Boston, Mass., policeman, will rise to wealth and social distinction when she becomes the bride of Albert J. Meserve, vice-president of the Brookline Trust Company, her employer for years. He is many years her senior.

Coolidge Urges a Revival of Spirit of Play

WASHINGTON, May 22.—Stressing the need for a revival of the play spirit in America, President Coolidge today opened the first national conference for recreation, called to devise methods of systematically developing nation-wide recreation and physical development.

Advance of civilization, the president warned, is taking the people further and further away from the active outdoor life which is so essential to the welfare of a nation.

"Our country is a land of cultured men and women," Mr. Coolidge said. "It is a land of agriculture, of industries, of schools and of places of religious worship. It is a land of varied climes and scenery, of mountain and plain, of river and lake. It is the American heritage. We must make it a land of vision, a land of work, of sincere striving for the good, but we must add to all these, in order to round out the full stature of the people, an ample effort to make it a land of wholesale enjoyment and perennial gladness.

"Side by side with the industrial plants should be the gymnasium and athletic field. Along with the learning of a trade, by which a livelihood is to be earned, should go the learning of how to participate in the activities of recreation by which life may not only be more enjoyable, but more rounded out and complete. The country needs instruction in order that we may better secure these results.

"Too much emphasis cannot be placed upon the efforts to get the children out of the alleys and off the streets into spacious open places where there is good sunlight and plenty of fresh air. Such an opportunity has both a physical and mental effect. It restores the natural balance of life and nourishes the moral fibre of youth."

The president explained that, in calling the conference, there has been no idea of federal domination of athletic activities.

"Necessarily," he said, "they are largely local and individual and to be helpful they must always be spontaneous."

Mr. Coolidge touched particularly upon golf, tennis, fishing and hunting, baseball, football, polo and gardening, as forms of sport and recreation which will develop and better the nation.

Danish Baron Jailed in Jewel Theft Case

LOS ANGELES, May 22.—Charge with taking $3,000 worth of jewelry from the home of Mrs. Mary Gresley, of La Mirada street, Baron George von Garten, youngest member of the old Danish family bearing that name, is held in the county jail here, awaiting trial in superior court.

At his recent preliminary hearing it was testified that the young baron and his valet, Dolander Dean, rifled the jewel-box while they were guests in Mrs. Gresley's home. They were arrested in San Francisco and returned here for trial.

The woman said she met the handsome baron while making a touring of the Grand Canyon and was greatly impressed by the debonair and romantic baron, who played lightly the heartstrings of several wealthy divorcees.

IT'S A BOY

A son was born yesterday to Mr. and Mrs. Howard Cabbot, of West Lafayette.

Hotel Employes Haled Before Mayor Heaton

A negro cook, employed at the Park hotel, and another hotel employe came near engaging in a fight Thursday morning.

The trouble started, it is said, Wednesday when the negro, believing the white man was a little too familiar with his wife, cautioned him to refrain from such familiarity. The negro's wife also works at the hotel.

According to the negro's story, told when the two were arraigned before Mayor Harry Heaton, the other man went to the kitchen early today and said, "Well, how is Liza this morning?" The negro picked up a knife, and the other man picked up a box, but they were separated before any harm was done.

The mayor lectured both and released them. But the white man wasn't satisfied. He wanted to see the colored man put behind bars, and told the mayor so. The mayor explained that if one was to be locked up, both would be.

Thereupon he went away, but soon returned and wanted to take the mayor up on his suggestion, declaring that he was willing to go to jail if, by so doing he could get the negro in the same predicament.

Mayor Heaton informed him that if his presence was not made scarce in short order, he alone would be penned up.

This seemed to satisfy him, for he left and did not return.

Chance Is Unlikely to Run Chicago White Sox

CHICAGO, May 22.—It is unlikely Frank Chance ever will take over the management of the White Sox. There are three big reasons. One is that Chance is a sick man and may not be well enough to assume so arduous a task as leadership of a big league ball club.

The second reason is that if he recovers his doctors may rule against his leaving California, because any other climate might bring about a relapse.

The most important reason, however, is that Johnny Evers is doing so well as acting manager that it would size up as folly to make a shift in club pilotship at this time. Evers took a seeming tail-end aggregation South and ever since the season began has had it fighting it out with leaders for supremacy of the American League.

No man can do more than Evers has done—and perhaps none could do half so well. So it now looks as if Evers will be acting manager thru 1924 and manager in 1925.

Bootleggers Use Women and Babies as a Shield

WATERTOWN, N. Y., May 22.—Infant children are used to enable bootleggers to get automobile loads of booze through dry enforcers of the North Country in daylight, police declared recently.

The bootlegger is accompanied by a woman holding a baby in arms.

Officials seldom stop automobiles in which women or children are visible.

She Seeks to Head Women's Clubs.

MRS. JOHN D. SHERMAN

Mrs. John D. Sherman, of Estes Park, Col., and Chicago, is an candidate for the presidency of the General Federation of Women's Clubs. The election of officers will take place at te hseventeenth biennial of the Federation in Los Angeles in June. Mrs. Sherman is at present chairman of the Department of Applied Education.

Here Was the World's Worst Baseball Game

PHILADELPHIA, May 22. — A game which had all the earmarks of comedy opened the city baseball league here this season.

Sixty-nine players took part in the contest, played between the United States Naval Home and the South Philadelphia League teams. Ten men played on the Naval team and fifty-nine opposed them.

To add to the handicapp of the Naval team, Jack Keefe did its hurling. He lost, 3 to 2. Only twelve hits were made by both teams.

Gov't May Run Railroads When Employes Strike

WASHINGTON, May 22—A provision for federal operation of any railroad in time of strikes was written into the Howell-Barkley bill today by a special senate sub-committee which indorsed the amended bill to the senate interstate commerce committee.

The anti-strike provision would give the president power to demand a federal receivership and the nearest federal judge authority to appoint receiver if a strike, or lockout, threatened to stop interstate commerce upon any railroad.

SON IS BORN

A son was born Wednesday to Mr. and Mrs. Waldo Chubb, of Roscoe.

Sale of SUITS $18.00 and up

Bargain time is on in the Suit Department. You can buy a Suit now at a great savings in price. We have a limited number to sell and they will all be sold soon at such low prices quoted.

Ransom's

Friday and Saturday Special!

High Grade FIELDERS MITTS

At—

$1.55, $1.75 and $2.25.

SMITH AUTO & SUPPLY CO.

Bulgaria Commission on War Debts Ends Labor

SOFIA, May 22—As a result of the final settlement of Bulgaria's financial and other obligations incurred by treaties negotiated at the close of the World war the Allied Reparations Commission which has been in Sofia for many months is preparing to leave the country. Sir Eliot Colvin, chief of the English mission, and his staff already has departed, and the remaining Entente representatives will leave within the next few weeks. The work which the Commission has been doing will hereafter be performed by the various legations.

Departure of the Commission relieves Bulgaria of an annual expense of approximately 50,000,000 leva for its maintenance. Bulgaria likewise gains the distinction of being the first of the defeated nations to settle all of its treaty obligations and free itself from strict allied control.

Smoke Is Eliminated from Steam Rollers

CINCINNATI, O., May 22.—Cincinnati is indebted to Joseph Stehling, steam roller engineer, for the elimination of virtually all of the black smoke which formerly marked the path of the city's steam rollers.

Not only is the smoke nuisance overcome by a simple device designed by Stehling, but fuel is economized, and the life of the engine and boiler purolonged, it is said.

Stehling forces a spray of steam into the firebox. This steam mixes with the smoke, forcing it through the firebox again. Here a large portion of the fuel products in the smoke is consumed. The remainder of the smoke, almost invisible, due to its combination with steam, emerges from the stack.

England Alarmed as Skilled Workers Go

LONDON, May 22.—Public opinion here is alarmed at the number of skilled men emigrating to America and other countries.

According to information given in the House of Commons by Sidney Webb, President of the Board of Trade, 20,509 skilled workers in the building, metal and engineering trades left England for America in the first nine months of last year. Of this number 12,807 took up permanent residences in the United States, according to Webb.

Webb admitted that extensive house-building programs are being held up through lack of skilled labor.

Woman Commerce Chief in Danish Government

COPENHAGEN, May 22.—Mme Mina Rung, Minister of Commerce in the reconstituted Danish Cabinet, is the first woman in the world to hold such a position.

The widow of a prominent Socialist newspaper editor, she is fifty-three years old and has one daughter.

She is regarded as being peculiarly fitted for her new appointment, having made commerce and political economy her life studies.

CITY MARKET
THE FOOD CENTER

Full Cream Cheese, lb.	28c
Shoulder Pork Steak, lb.	18c
Fresh Hamburg, lb.	15c
Cream Corn Starch, pkg.	10c
Hominy, No. 3 can	10c
Large Sour Pickles, each	5c

YELLOW FRONT
COR. SIXTH & MAIN
Any Sized Order Delivered for 5c. Telephone 1517

We specialize in roasting Coffee and Peanuts and making Home Made Mayonnaise and Thousand Island Dressing.

COSHOCTON GROCERY
134 South Sixth Street.
Phones 93 and 94.

MEN AND WOMEN IN DAY'S NEWS.

Above: SUZANNE LENGLEN & MRS. E. E. HARRIS
Below: JAMES CURLEY & REAR-ADM. W. F. FULLAM

According to the Nice correspondent of the Paris l'Auto, Suzanne Lenglen, world's champion woman tennis player, is ill with jaundice and will be unable to defend her three French championships. In a signed statement Rear Admiral W. F. Fullam, U. S. N., retired, declares there is nothing fundamentally wrong with the American surface fleet, which he says is not inferior to the British. He adds, however, that the Navy is weak in submersibles and aircraft. Mrs. Eleanor Elaine Harris, bizarre central figure in the successful marriage annulment proceedings brought in New York by Beverly D. Harris, formerly vice-president of the National City Bank, is under arrest there on the charge of forging Harris's name to a letter on which she sought to reopen the case on the grounds that he had exonerated her. Mayor James Curley, of Boston, has asked a Senatorial investigation into the collection of funds for the Coolidge campaign committee, alleging a plot to buy the Presidency.

NEW TIES SHIRTS HOSIERY UNDERWEAR

STRAW HATS
We Have Your Style and Size at the Price You Want to Pay.

COMFORT Plus STYLE

THAT'S WHAT YOU GET IN OUR NEW SUITS FOR SUMMER

Comfort Without Sacrifice of Appearance. Tailored with Care and Correctness at a Price that Makes Them the Real Clothes Buy in Coshocton.

SWIHART & RICE

"The Store of Better Things for Men and Boys"

NewspaperARCHIVE® NewspaperARCHIVE®

Children Cry for Fletcher's CASTORIA

MOTHER:– Fletcher's Castoria is a pleasant, harmless Substitute for Castor Oil, Paregoric, Teething Drops and Soothing Syrups, prepared for Infants and Children all ages.

To avoid imitations, always look for the signature of Chas H Fletcher. Proven directions on each package. Physicians everywhere recommend it.

The Radio Column

Timely Tips and Suggestions on the Latest Diagrams and Hookups–Simplified

PARTS, NOT CIRCUIT, CAUSE MOST TROUBLE

By CARLTON E. BUTLER, Radio Engineer.

If you are building a house, you intend to follow some architect's design. If the house is cold in winter due to poor workmanship and material being used in building the walls; if the foundation cracks due to poor mortar being used between the bricks, and if the roof leaks due to cheap roofing material, will you place the blame on the man who drew up the plans?

If you bought the material and constructed the house yourself, you would undoubtedly consider that you were to blame if it turned out defective in some manner.

Yet when you build a set out of radio material that is commonly called "junk" do you blame yourself for poor results? Usually you write in to the man who designed the circuit and put the question to him thus "I built the set you described in the paper but haven't been able to hear anything but local stations. What is the matter?"

Usually the radio man who designed the circuit or wrote the article is a poor mind reader and will be unable to give you a satisfactory answer due to lack of information. He will be certain of one thing, however, if the circuit was built exactly according to instructions, and first class apparatus was used thruout, you could be fairly sure of obtaining satisfactory results.

One element of chance enters into the construction of radio receivers that cannot be forseen or avoided. You may get vacuum tubes that work but poorly. A poor detector tube will often ruin your chances for receiving distant stations. If possible try your set out with tubes that you have tested out on another receiver and that you know are satisfactory.

Try shifting the tubes around in the circuit. You may be using your best detector tube as an amplifier. Try varying the B battery voltage of your tubes, especially the detector. Remember that some detector tubes will function a great deal better on 16 or 18 volts than on 22½.

COMMON AILMENTS OF MIDDLE AGE

Are indicated in women by nervous conditions, irritability, melancholia, pains and aches in the back, dizzy spells, headaches and heat flashes. These trying conditions may be easily overcome and such symptoms controlled by taking Lydia E. Pinkham's Vegetable Compound. It will interest women to know that in a recent canvass among over one hundred and twenty-one thousand women, ninety-eight out of every hundred reported benefit from its use.

I. B. S. A.
SIMI-PUBLIC
FREE LECTURE
THE THREE WORLDS
The World That Was,
The World That Is,
The Present Evil World
The World to Come
By
W. W. WILKINSON
Lecturer
SUNDAY, MAY 25
2:30 Afternoon
I. B. S. A. HALL,
Room No. 10,
Frew Building.
SEATS FREE!
NO COLLECTION!

Have You Piles?

Then You Have Something to Learn

Thousands who have piles have not learned that quick and permanent relief can only be accomplished with internal medicine. Neither cutting nor any amount of treatment with ointments and suppositories will remove the cause.

Bad circulation causes piles. There is a complete stagnation of blood in the lower bowel and a weakening of the parts. Dr. J. S. Leonhardt was first to find the remedy. His prescription, HEM-ROID, is now sold by all druggists. Dr. Leonhardt tried it in 1000 cases with the marvelous record of success in 98 per cent and then decided it should be sold under a rigid money-back guarantee.

Don't waste any more time with outside applications. Get a package of HEM-ROID from Wimmer-Arnold Co. today. It has given safe and lasting relief to thousands and should do the same for you—it seldom fails.

WIFE DOING GOOD WORK

"I have been bad off with stomach and liver trouble and bloating for many years. No doctors or medicine helped me. On the advice of my druggist, I bought a bottle of Mayr's Wonderful Remedy and I don't want to miss a single dose. It has given me more benefit than all the medicine I have ever taken. I feel I am doing good to recommend it to others." It is a simple, harmless preparation that removes the catarrhal mucus from the intestinal tract and allays the inflammation which causes practically all stomach, liver and intestinal ailments, including appendicitis. One dose will convince or money refunded.

Highest Quality KROGER'S Lowest Prices

CHEESE Finest Wisconsin Cream, Special, Per Pound 25c

PINEAPPLES For Canning, per Dozen .. $1.95

POTATOES 15 LBS., FULL PECK, OUR PRICE 27c

MILK COUNTRY CLUB, 3 TALL CANS, OUR PRICE 25c

Corn, Standard Pack; 3 cans ...	25c	Bread, Country Club 1½-lb. loaf	7½c
Peas, Standard Wisconsin; can .	12c	Butter, Country Club, Finest, lb. .	43c
Beans, Michigan Navy; 3 lbs.	20c	Campbell's Tomato Soup, 3 cans ...	25c
Ginger Ale, Bethesda; pint bottle	10c	Lard, Pure and Sweet; lb. ...	12½c
Grape Juice, Country Club, pint ..	23c	Star Naptha Powder, box	3¾c
Salmon, Pink; tall can	14c	Bacon, Sugar Cured; lb.	19c
Soap, Crystal White; 6 bars ..	25c	Wall Paper Cleaner, Big Can	7c

Have You Tried FRENCH COFFEE at 39c a Pound?

DAILY RADIO PROGRAM

(Compiled by United Press)

SATURDAY, MAY 24.

(Eastern Standard Time.)

WEAF, NEW YORK—492.
3 P. M.—Carolinians Orchestra.
4 P. M.—Daisy Sofier soprano.
6:30 P. M.—Bedtime story. Louise Decker Scanlon, soprano. Health talk. Wright Symons, baritone. Ruth Ryan, pianist. Redferne Hollinshead, tenor.
10 P. M.—Vincent Lopez and Orchestra.

WJZ, NEW YORK—455.
6:15 P. M.—Waldorf Grill Orchestra.
7:15 P. M.—Talk Hon. F. H. LaGuardia
7:30 P. M.—Anne B Tyndall, soprano.
8:05 P. M.—Margaret Ludwig, contralto.
8:30 P. M.—Helen Ruoss, harpist.
9:15 P. M.—Mrs and Mrs Vere Stiles Richards, tenor and soprano
9:45 P. M.—Club Lido Vanice Orchestra.

WHN, NEW YORK—360
6:30-11 P. M.—Popular program.

WOR, NEWARK—405.
5:15 P. M.—Music While You Dine.
6:20 P. M.—Daily sports resume
7 P. M.—Gene Ingraham's Orchestra.
7:55 P. M.—Gertrude Hale Trio
8:40 P. M.—Englewood H. S. Orch.
9:20 P. M.—Manhattan Serenaders

WIP, PHILADELPHIA—509.
6 P. M.—Uncle Wip's bedtime story
7:15 P. M.—Hahn Symphony Orchestra.
9:15 P. M.—Leonard's "Red Jackets

WFI, PHILADELPHIA—395.
6 P. M.—Program of dance music
7:15 P. M.—Edward Barnes, baritone
9:15 P. M.—Charles Kerr's Orchestra.

WRC, WASHINGTON—469.
6:10 P. M.—Talks. Musical program.
10 P. M.—Concert U. S. Marine Band

KDKA, PITTSBURGH—326.
5:30 P. M.—Westinghouse Band.
6:30 P. M.—Children's Period
8 P. M.—Concert Westinghouse Band.

WCAE, PITTSBURGH—462.
5:30 P. M.—Dinner concert program.
6:30 P. M.—Uncle Kaybee
6:45 P. M.—Songs Lew Kennedy
7:30 P. M.—Musical program

WGY, SCHENECTADY—380.
8:30 P. M.—Blue Bird Dance Orchestra

WGR, BUFFALO—319.
5:30 P. M.—Dinner concert
8 P. M.—Program by Canadian Club.

WNAC, BOSTON—278.
7:15-11 P. M.—Dance music.

WBZ, SPRINGFIELD—337.
5 P. M.—Roseman's Dance Orchestra.
6:30 P. M.—Kiddies bedtime story.
6:40 P. M.—Hotel Kimball Trio
7:30 P. M.—Concert. Massachusetts Division Sons of Veterans with band and vocal selections addresses by Mayor Curley and others

WTAM, CLEVELAND—390.
6-7:30 P. M.—Dinner concert.
9 P. M.—WTAM Dance Orchestra.

WWJ, DETROIT—517.
3 P. M.—Detroit News Orchestra

CKAC, MONTREAL—425.
6 P. M.—Kiddies' stories
6:30 P. M.—Rex Battle's Orchestra
7:30 P. M.—Special program.
9:30 P. M.—Jos C Smith's Orchestra.

PWX, HAVANA—400
8:30 P. M.—Concert of Cuban music.

(Central Standard Time)

KYW, CHICAGO—536.
6 P. M.—Congress dinner concert.
7 P. M.—Musical program
9:15 P. M.—"Late Show"

WGN, CHICAGO—370.
7-10 P. M.—Playlet Musical program by Fred W Agard, tenor, Langdon Brothers, Sandy Meek, tenor, Dance music, The Oriole Orchestra.

WMAQ, CHICAGO—447.5.
7 P. M.—Blanche Blood's Orchestra.
7:50 P. M.—Boys' Week program.
8 P. M.—Balaban and Katz Theater Revue

WDAP, CHICAGO—360.
7 P. M.—Drake Concert Ensemble
10 P. M.—Jack Chapman's Orchestra.

WLAG, MINNEAPOLIS—417.
9:15 P. M.—Trainmen's Band.
10:30 P. M.—George Osborn's Orchestra

KSD, ST. LOUIS—546.
8 P. M.—Missouri Theater Orchestra.

WDAF, KANSAS CITY—411.
3:30 P. M.—Riley-Erhart Orchestra.
6-7 P. M.—School of the Air
11:45 P. M.—Nighthawk Frolic.

WOC, DAVENPORT—484.
6:30 P. M.—Sandman's Visit
9 P. M.—Palmer Radio Orchestra.

WOAW, OMAHA—526.
6 P. M.—Christian Church Orchestra
9 P. M.—Program by Stanley J Letosky.

WSB, ATLANTA—429.
3 P. M.—Play-by-play baseball
5 P. M.—Miss Bonnie Barnhardt
8 P. M.—Clark University Glee Club
10:45 P. M.—Mary Lansing's vocalists.

WHAS, LOUISVILLE—400
4-5 P. M.—Orchestra selections
7:30-9 P. M.—Concert program.

WMC, MEMPHIS—500.
8:30 P. M.—Musical program

WFAA, DALLAS—476.
8:30 P. M.—Musical program.
11 P. M.—Adolphus Hotel Orchestra.

(Pacific Coast Standard Time.)

KGO, OAKLAND—312.
4 P. M.—St Francis Concert Orchestra.
8 P. M.—Musical program
10 P. M.—St. Francis Dance Orchestra.

KHJ, LOS ANGELES—395.
6 P. M.—Art Hickman's Concert Orch.
6:30 P. M.—Music Memory Contest.
7 P. M.—Program for the children
8 P. M.—Program by Beatrice Fenner
10-11 P. M.—Art Hickman's Orchestra.

KFI, LOS ANGELES—469.
6:45-11 P. M.—Musical program
11 P. M.—Cocoanut Grove Orchestra.

KPO, SAN FRANCISCO—423.
8 P. M.—Art Weidner's Orchestra

KGW, PORTLAND—492
10 P. M.—George Olsen's Orchestra.

SUNDAY, MAY 25.

(Eastern Standard Time.)

WEAF, NEW YORK—492.
2 P. M.—"Sunday Hymn Sing"
3-4 P. M.—Interdenominational service
6:20 P. M.—Program from Capitol Theater
8 P. M.—Skinner Organ Recital

WJZ, NEW YORK—455.
10 A. M.—Morning Church Service
6 P. M.—Dubble Book Stories
6:30 P. M.—Hotel Pennsylvania Orch.
7:45 P. M.—Concert program

WJY, NEW YORK—405.
1:30 P. M.—Radio Bible Class.
2:30-5 P. M.—Concert program.
7:15 P. M.—Hotel Commodore Orchestra
9 P. M.—Concert program

WIP, PHILADELPHIA—500.
3:30 P. M.—Germantown Theater service.
6:30 P. M.—Holy Trinity services.
8:30 P. M.—WIP Symphony Orchestra.

WOO, PHILADELPHIA—509.
9:30 A. M.—Bethany Church services.
1:25 P. M.—Bethany Sunday School.
2:15 P. M.—Sacred organ recital

WFI, PHILADELPHIA—395.
3:30 P. M.—Chapel services
7:30 P. M.—Arch St. Church service

WCAP, WASHINGTON—469.
11 A. M.—Morning Church Service.
4 P. M.—Vespers, National Cathedral.
Evening program same as WEAF.

KDKA, PITTSBURGH—326.
10 A. M.—Morning Church Services
3 P. M.—Organ recital Dr Heinroth.
3:45 P. M.—Vesper Services.
5:30 P. M.—Dinner concert program.
6:45 P. M.—Evening Church Services.

WCAE, PITTSBURGH—462.
2 P. M.—People's Radio Church Service.
4 P. M.—Piano recital Otto Kalteis.
5:30 P. M.—Dinner hour concert.

WGY, SCHENECTADY—380.
9:30 A. M.—First Baptist Church
2:30 P. M.—The WGY Symphony Orchestra
6:30 P. M.—First Baptist Church

WNAC, BOSTON—278.
10 A. M.—Morning Church Services.
2 P. M.—Concert program
5:45 P. M.—Evening church services.
7 P. M.—Concert program

WLW, CINCINNATI—309.
9:30 A. M.—Sunday school
11 A. M.—Church of the Covenant service.
7:30 P. M.—First Presbyterian Church.
8:15 P. M.—William Kopp's Orchestra.

WWJ, DETROIT—517.
11 A. M.—St Paul's Cathedral service.
2 P. M.—Detroit News Orchestra

CKAC, MONTREAL—425.
3:30 P. M.—Musical program.

(Central Standard Time)

KYW, CHICAGO—536.
10 A. M.—Central Church Service
1:30 P. M.—Studio Chapel Services
6 P. M.—Chicago Sunday Evening Club

WGN, CHICAGO—370.
6-9 P. M.—Artist Series Program.

WDAP, CHICAGO—360.
5-6 P. M.—Organ recital
9:15 P. M.—Drake Concert Ensemble.

WDAF, KANSAS CITY—411.
4 P. M.—Southe[illegible] M Study Club.

WOC, DAVENPORT—484.
1:30 P. M.—Orchestra concert
7 P. M.—Organ recital by Swindell.
8 P. M.—Church services
9:30 P. M.—Palmer Radio Orchestra.

WOAW, OMAHA—526.
9 A. M.—Radio Chapel Service
2 P. M.—First Christian Church Orch
9 P. M.—Musical Chapel Service by Calvary Baptist Church and Choir

WOS, JEFFERSON CITY—440.9.
7:30 P. M.—Central Evangelical Church

WHAA, IOWA CITY—484.
9 P. M.—Program of familiar hymns.

WSB, ATLANTA—429.
11 A. M.—First Presbyterian Church
5-6 P. M.—Dallas, Ga. M. E. Church Choir in special program
7:30 P. M.—Wesley Memorial Church

WHAS, LOUISVILLE—400.
10 A. M.—Methodist Temple services.
4-5 P. M.—Concert program

WFAA, DALLAS—476.
6-7 P. M.—Radio Bible Class
9 P. M.—Netto Male Quartet
10 P. M.—City Temple Orchestra.

WBAP, FORT WORTH—476.
11 A. M.—First Presbyterian Church
4 P. M.—Organ recital Miss White.
5 P. M.—Sallie Matthews Orchestra
11 P. M.—Crockett's Texans Orchestra.

(Mountain Standard Time.)

CFAC, CALGARY—430.
11 A. M.—First Baptist Church
7:30 P. M.—First Baptist Choir

(Pacific Coast Standard Time.)

KGO, OAKLAND—312
3:30 P. M.—KGO Little Symphony Orch.

KHJ, LOS ANGELES—395.
10 A. M.—Sermon from KHJ Studio.
10:30 A. M.—First M. E. Church
6 P. M.—Music Memory Contest
6:30 P. M.—Art Hickman's Orchestra.
7 P. M.—Organ recital. A. Blakeley
8 P. M.—Concert program

KFI, LOS ANGELES—469.
10 A. M.—Church Federation Service.
4 P. M.—Matinee musicale
6:45 P. M.—Sylvia Marotta, pianist
8:10 P. M.—Concert program
10 P. M.—Packard Six Orchestra

KPO, SAN FRANCISCO—423.
11 A. M.—Undenominational services
8:30 P. M.—Sc[illegible]'s Concert Orchestra.

KGW, PORTLAND—492.
6 P. M.—Church services
7 P. M.—Olsen's Concert Orchestra.

*Central Standard Time one hour later than Eastern.
Mountain Standard Time one hour later than Central
Pacific Coast Standard Time one hour later than Mountain
Daylight Saving Time one hour later than Standard Time.

101

(Continued from Page One

tion, followed by a selection by the orchestra. Miss Dorothy Abbott, the salutatorian, then spoke on "Happiness."

The boys' glee club entertained with two pleasing selections, "When Dawning Springtime." by Di Capua and "Aura Lee", an old American song.

The main speaker of the evening the Rev. Joseph A. Speer, pastor of the local Presbyterian church, gave his address. His subject was, 'Decisions."

He emphasized the fact that to obtain success in life one must get out and hustle. The speaker said that it was within us to do marvelous things if we have the ambition. We must look difficulties square in the face and dispose of them, he said.

One can do the things he strives to do if he thinks he can, Rev. Speer said. He declared we need more "bridge builders." There are three kinds of lead in our shoes, he said: first, I can't; second, I don't want to, and third, I'm too tired.

"We will have to get rid of the lead in our shoes if we expect to make a success," he said. He urged the class members to make a name for themselves in life. He advised the members of the class to be prompt in every business undertaking. "Get out and hustle if you want your aim to be good and don't wait for your 'ship to come in'."

His address was impressive and interesting.

Following the address the girls' glee club sang, "Morning Song," by J. Massenet and "Moonlight Meadows," by A. Czibulka. The girls were applauded.

Helen Retzler, the class valedictorian, spoke on the class motto, 'A Quitter Never Wins And A Winner Never Quits." She said that we can't accomplish anything without enthusiasm.

"We must also have character to attain success," she said "Originality is another factor. The world is looking every day for new ideas and new leaders." Her oration was interesting and appropriate.

After the valedictory was given, Principal H. L. McCullough made a brief talk and announced the names of the honor pupils. They were Helen Retzler, Lois Thompkins, Leila Ricketts, Dorothy Abbott, Hazel Hershman and Opal Stockum. Miss Retzler, who secured the highest average in school was presented with the beautiful silver scholarship cup by Mr. McCullough.

William Squire, who played consistent football and basketball during the past season was presented with an athletic silver cup. Miss Leone Dencer, star basketball player on the varsity girls' team was also presented with a silver athletic cup.

Other seniors which deserve honorable mention and recognition for their splendid work in school were named by Principal McCullough. They were: the student council, Florence Wood, Edgar Haller and Earl Slaughter, Red and Black staff, Annabel Lee Glenn, Dorothy Abbott, Leila Ricketts, Jean Thompkins, Earl Wendt and Helen Hart; girls who received athletic letters, Leone Dencer, Lavere Bolen, Pauline Bassett and Annabel Lee Glenn; Booster club Ethel Allen, Catherine Swihart, Wannita Welford, Anna Gosser, Annabel Lee Glenn and Dorothy Abbott; debating teams, Helen Hart, Everett Shilliday, Opal Stockum, Leila Ricketts, Hazel Hershman, Harold Ripple, Florence Wood. Mildred Hahn, Norman Kaser, Daniel Morse, Jean Thompkins, Annabel Lee Glenn and Edgar Fowler. Each girl was presented with a medal, football and basketball letters, William Squire, Charles Perry, Ray Smailes, Fred Beutemiller, Fred Wilson, Donald Payne, Karl Wendt, George Brant, John Games for football, William Squire, Lua Huff, Paul Porcell, Fred Wilson, and Wilson McConnell for basketball.

Each of the foregoing was introduced to the audience.

The class arose and Mrs. W. B. Miller presented the students with diplomas.

The orchestra and glee club music was directed by Miss Cleo Cosgrove, music supervisor of the local high school.

Rev. White delivered the benediction.

Following is the senior class roll:

Dorothy Abbott, Ethel Allen Ruth Bagent, Pauline Bassett, Alice Beall, Frederick Beutenmiller, La Vera Bolen, George Brant, Ruth Brier, William Burch, Russell Clark, Bertha Cullison, Winnogene Darling, Leona Dencer, Hazel Eddy, Thomas Elder, William Evans, Erma Felton, Alice Finlay, Dinsmore Finlay, Frances Finlay, Norma Finnell, Lannie Fisher, Laura Fleming, Odra Ford, Edgar Fowler, Margaret Frederick, John Games, Warren Gilfen, Annabel Lee Glenn, Ruby Gonder, Anna Gosser, Leora Guilliams, Lela Guthrie, Mildred Hahn, Edgar J. Haller, Helen Hart, Mary Heifelganzer, Hazel Hershman, Theo Henderson, Thomas Henderson, Sophia Hosfelt, Ethel Hoyt, Lua Huff, Nell Ingham, Katherine Kaderly, Norman Kaser, Rosalie Knoff, Elmer Kobel, Irene Lapp, Marvin Larcombe, Wilson McConnell, William McCormick, Laura McGregor, Charles Maston, Forest Mercer, Fern Miller, Mary Miller Pauline Miller, John Montgomery, Daniel Morse, Samuel Murphy, Mary Hannah Myers, Nelle E. Noble, Naomi Nichols, Herbert Nelson, Mildred Olinger, Paul R. Porcell, Lois Patton, Donald Payne, John Perkins, Chas. K. Perry, Mildred Porter, John Reigle, Helen Retzler, Leila Ricketts, Harold Ripple, Everett Shilliday, Louis Secker, Earl Slaughter, Vonnie Slaughter, Kenneth Ray Smailes, William Squire, Opal Stockum, Rebecca T. Stewart, Lillis Stuart, Catherine Swihart, Lois Thompkins, Jean Thompson, Mary Tidball, Eldred Tyson, Audrey Welch, Glada Welker, Karl Wendt, Garnet Wheeler, Dorothy Whitacre, Elizabeth Wilhelm, Fred Wilson, Wannita Wolford, Florence Wood.

Waste Baskets AND Hanging Baskets

Porch & Lawn Swings

Hawthorne Hdw. Co.
345 MAIN ST.

BANISH NERVOUSNESS

Wendell's Pills, Ambition Brand, for Run-Down Tired Out People

If you feel tired out, out of sorts, despondent, mentally or physically depressed, get a 60 cent box of Wendell's Pills, Ambition Brand, at Wimmer-Arnold Co. or Siegrist & Williams, today and take the first big step toward feeling better right away.

If you work too hard, smoke too much, or are nervous, Wendell's Pills, Ambition Brand, will make you feel better in three days or money back from Wimmer Arnold Co. or Siegrist & Williams, on the first box purchased.

As a treatment for affections of the nervous system, constipation, loss of appetite, sleeplessness, or Nervous Indigestion, get a box of Wendell's Pills, Ambition Brand, today on the money back plan.

Stevenson's Store

SATURDAY SPECIALS!

Free Delivery to all Parts of the City

FLOUR .... 83c White Lily, Golden Rod, Mistletoe, Snow Flake, Gilt Edge --- 24½ Lbs.	EGGS ...... 22c FRESH SURE	MILK ..... 10c TALL CAN
SUGAR ... 8½c	Apricots, Lb. 15c	NAVY BEANS
Bacon 15c	Peaches, Lb. 15c	3 Lbs. 20c
MACARONI 3 Boxes ... 20c	JELLO 10c	Gloss Starch 3 for 25c
Corn, can .. 10c	Creamery Butter 42c	Crystal White Kirk's Flake 15 Bars 67c
TOMATOES Can 10c	GUARANTEED Lawn Mowers $8.80	$40.00 Floor Lamps .. $24.48
Shredded Wheat 2 for 25c	COFFEE 20c, 25c, 30c Lb	$150 Victrola And 40 Records, Slightly Used, easily worth $195.00 —Our Price for Saturday $98.50
Post Toasties CORN FLAKES, 2 Large Pkgs. 25c	Guaranteed House Paint $2.69 Gal.	
Matches .... 5c GUARANTEED Brooms 69c	Del Monte Peaches 3 cans 99c	We Are Exclusive Selling Agents for the Battle Creek Sanitarium Line of Special Foods.

Practically Any Useful Item You Want Can Be Found Right Here at Prices That Represent a Big Saving to You. Use Your Phone—We Are Always Glad to Inform You—Quite Without Obligation to Purchase, We Assure You.

STEVENSON'S STORE
COSHOCTON'S LARGEST GENERAL STORE
Round Oak Gas Ranges Electrical Appliances Aluminum Ware, Etc.

KNOCKS OUT ASTHMA

Why suffer from asthma? A guarantee is given of entirely satisfactory result, with Kerker's Asthma and Hay Fever Remedy or money will be refunded. The Kerker Remedy is sold by Siegrist & Williams, Coshocton, Wm E Reed, West Lafayette, Geo. A. Beers, Newcomerstown.

WANTS MODERNISTS TO ATTEND HEARING

GALION, May 23. Attendance of Dr. Percey Stickney Grant and other outstanding leaders of the modernist movement in the Protestant Episcopal church is desired by Bishop William Brown, who goes on trial before a church court at Cleveland next Tuesday, it was learned today.

Tribune Advertising is an Investment—Not an Expense

NR TO-NIGHT
Tomorrow Alright

Night's Tonics — fresh air, a good sleep and an NR Tablet to make your days better.

Nature's Remedy (NR Tablets) exerts a beneficial influence on the digestive and eliminative system—the Stomach, Liver and Bowels.

Tonight — take an NR Tablet — its action is so different you will be delightfully surprised.

Used for over 30 years

Get a 25c Box

Chips off the Old Block
NR JUNIORS—Little NRs
One-third the regular dose. Made of same ingredients, then candy coated. For children and adults.

ROBERTSON DRUG STORE

Riverside Park

Opening Dance, Sat. May 24

WATCH FOR OUR GRAND

OPENING DECORATION DAY!

Tomorrow is the Last Day of the EARLE Furniture Auction 2 p. m. & 7:30 p. m.

NEWSPAPERARCHIVE®

Regulars Have Off Day and Lose to Caldwell By a Score of 12 to 2

Homer Cain's Caldwell baseball club of the Southeastern Ohio League trounced the Coshocton Regulars by a score of 12 to 2 in the twilight exhibition game at Lake Park, Thursday evening.

The Regulars played a poor brand of baseball. It was the first terrible slaughter the Regulars have met since the Massillon Agathons staged an exhibition game here last season. The fans were disappointed

The Noble-co team took their spite out on Sam Payne in three innings, hammering his offerings freely. Caldwell started their batting machine functioning in the second inning. When the smoke cleared away that inning, Homer Cain's crew was on top with four runs and five hits.

The visiting club had no mercy in the third inning. They continued their attack on Payne's offerings for three more hits and just as many runs. Manager Robertson said he was glad that the Regulars had their off day yesterday, and not in a game which counts in the league standing.

Kelly was sent in in the fourth to finish the game. The fans got their first opportunity of seeing this big left hander in action, but the game was lost when the southpaw went in.

The Regulars scored in the initial inning. Atchinsor singled. Evans sacrificed him to second. Atchinson scored on Storch's long triple.

Five hits, two of which were doubles, netted the visitors four runs in the second. Caldwell came back in their half of the third and scored three more. A walk, four hits, one of which was a triple, and another a double, allowed the Southeastern Ohio Leaguers to cross the pan for three more runs.

Kelly got by all right until the sixth inning when the Cains eased in another run. An error assisted the visitors in making this score.

The Regulars made their second and final score in the last of the sixth, after Witt had flied out to left. Clancy got on by an error made by Reed on his roller. He went to second while Gygli rolled out, Reed to Cain. Clancy scored on Hildebrandt's single.

Caldwell garnered two more runs in the eighth and two more in the ninth. After the six inning the Regulars failed to make more than two hits off of Dowell. This is the second time Dowell has been effective against the Regulars. Other times he had been beaten by Coshocton.

"Lefty" Dowell had a good day at bat with four hits out of five trips to the plate. Two of his hits were doubles. Dowell, Cain, W. Stiff, Walsh and Miller formed the fireworks hitting staff yesterday for Caldwell. Hildebrandt and Storch were the outstanding hitters for Coshocton.

On Sunday the Regulars will play a league game with the Newark Pure Oils at Newark.

On Decoration Day the Regulars and Zanesville will clash here. On Sunday following, the Barnesville Hilltoppers will battle Coshocton.

First Inning

Caldwell—Reed popped to Witt. Miller rapped out a three-bagger. Walsh struck out. L. Stiff out, Payne to Gygli. One hit and no errors.

Coshocton—Atchinson singled to left, Evans sacrificed him to second, L. Dowell to Cain. Storch smacked the ball to deep center for three bases. It was Harry's first hit of the season. Atchinson scored on the hit. Greber bounded out, Andrews to Cain. Witt flew out to W. Stiff. One run, two hits and no errors.

Second Inning

Caldwell—D. Dowell singled. He went to third on Cain's bingle. Dowell and Cain tallied on W. Stiff's double W Stiff scored on Andrews' single. Andrews crossed the plate on L Dowell's double to deep center. Reed flew out to Atchinson. Miller popped to Witt and Walsh was out, Evans to Gygli. Four runs five hits and no errors.

Coshocton—Clancy fouled out to the catcher. Gygli flied out to W. Stiff. Hildebrant tripled to deep right. Payne ended the inning by rolling out, L Dowell to Cain. One hit and no errors.

Third Inning

Caldwell—L Stiff walked. D Dowell forced him at second Evans to Clancy. Clancy tried for a double play but Gygli missed the ball and Dowell was safe at first. Cain tripled to deep center scoring Dowell W Stiff doubled and Cain scored. Andrews flew out to Atchinson. W Stiff crossed the pan on L. Dowell's single It was L. Dowell's second hit of the game Reed flew out to Greber. Three runs, three hits and one error.

Coshocton—Atchinson was safe at first when the third baseman erred on his roller. Atchinson and Evans were out on a double play. Evans rolled to Andrews who tossed Atchinson out at second and then Walsh threw to Cain, catching Evans at first. Storch rolled out, Andrews to Cain. No hits and one error.

Fourth Inning

Caldwell—Kelly was sent in to pitch for Coshocton. Miller fouled to Hildebrandt. Walsh was out at third when L. Stiff grounded to Kelly. Kelly threw the ball to Evans for the out. D. Dowell was out on an easy roller, Kelly to Gygli. One hit and no errors.

Coshocton—Greber popped to Reed. Witt singled. Clancy fouled out to the catcher. Witt went to third when Gygli stretched his single into a double. Hildebrandt fanned. Two hits and no errors.

Fifth Inning

Caldwell—Cain fanned. W. Still fouled to Hildebrandt. Andrews out, Clancy to Gygli. No hits and no errors.

Coshocton—Kelly was hit by a pitched ball. Atchinson forced Kelly at second, Cain to Walsh. Evans fanned. Storch was hit by a pitched ball. Greber forced Storch at second for the final out, Walsh to Andrews. No hits and no errors.

Sixth Inning

Caldwell—L. Dowell got his third hit. Dowell was forced at second by Reed, Gygli to Witt Reed stole second base when Clancy missed Hildebrandt's throw to catch the runner. Reed also stole third. Miller fanned Reed scored on Walsh's double L. Stiff rolled out, Witt to Gygli. One run and two hits and one error.

Coshocton—Witt flied out to left field. Clancy was safe at first when Reed booted the ball. Clancy went to second while Reed tossed out Gygli at first base. Clancy scored on Hildebrandt's single. Kelly fanned. One run, one hit and one error.

Seventh Inning

Caldwell—D. Dowell out, Evans to Gygli. Cain flew out to Evans, and W. Stiff singled. Andrews flew out to Atchinson. One hit and no errors.

Coshocton—Atchinson flied out to Miller. Evans struck out. Storch made his second hit of the game. Greber forced Storch at second, L. Dowell to Walsh. One hit and no errors.

Eighth Inning

Caldwell—L. Dowell spoiled his perfect day at bat by fanning. Reed singled, and went to third on Miller's bingle. Reed scored when Evans erred on Walsh's roller. Miller went to third when Gygli missed Evans' throw to catch Miller off first. Miller went to third on the play. He scored on L. Stiff's sacrifice fly to Storch. D. Dowell popped to Witt. Two runs, two hits and two errors.

Coshocton—Witt fanned. Clancy singled. It was his first single of the season. Clancy went to second when Walsh booted Gygli's grounder. Clancy was thrown out at third. Hildebrandt flew out to D. Dowell in right. One hit and one error.

Ninth Inning

Caldwell—Cain singled. He went to second on a pass ball. He went to third while Evans tossed out W. Stiff at first. Andrews out, Witt to Gygli. L. Dowell doubled, scoring Cain. Reed walked. Dowell scored when Miller hit the ball, Hildebrandt recovering it. Reed was run down between second and third bases, Hildebrandt to Evans. Two scores, two hits and no errors.

Coshocton—Rea batted for Kelly. Rea out, Dowell to Cain. Atchinson fanned. Evans fouled out to the catcher. No hits and no errors.

Box score and summary—

Caldwell	AB	R	H	PO	A	E
Reed, 3b	5	2	1	1	1	2
Miller, cf	6	1	2	1	0	0
Walsh, 2b	5	0	2	4	2	1
L. Stiff, c	3	0	0	9	0	0
D Dowell, rf	5	2	1	1	0	0
Cain, 1b	5	3	3	7	1	0
W. Stiff, lf	5	2	3	3	0	0
Andrews, ss	5	1	1	1	4	0
L. Dowell, p	5	1	4	0	4	0
Totals	44	12	17	27	11	3

Coshocton	AB	R	H	PO	A	E
Atchinson, lf	5	1	1	3	0	0
Evans, 3b	4	0	0	3	4	1
Storch, cf	3	0	2	1	0	0
Greber, rf	4	0	0	1	0	0
Witt, ss	4	0	1	4	2	0
Clancy, 2b	4	1	1	1	1	1
Gygli, 1b	4	0	1	8	0	2
Hildebrandt, c	4	0	2	6	1	0
Payne, p	1	0	0	0	1	0
Kelly, p	1	0	0	0	2	0
Rea	1	0	0	0	0	0
Totals	35	2	8	27	11	4

Summary—Three base hits—Storch, Hildebrandt, Miller and Cain Two base hits—Gygli, L Dowell 2, Walsh 2, Cain, W Stiff 2 Bases on balls off Dowell none off Payne 1, Kelly 1. Double plays, Andrews to Walsh to Cain Hit by pitched ball—Kelley and Storch by Dowell. Struck out by Payne 1, Kelly 3 and Dowell 6 Left on bases, Caldwell 8, Coshocton 8. Time of game, 2 hours. Umpire, Keith Lowery, Granville.

Score by innings—

Coshocton	100	001	000	2	8	4
Caldwell	043	001	022	12	17	3

Hits by innings—

Caldwell	153	102	122	17		
Coshocton	210	201	110	8		

BASEBALL

NATIONAL LEAGUE

	Won	Lost	Pct.
Chicago	20	14	588
New York	18	13	584
Cincinnati	16	13	552
Brooklyn	16	14	533
Boston	12	14	462
Pittsburgh	14	17	453
St. Louis	12	17	414
Phila	10	16	385

AMERICAN LEAGUE

	Won	Lost	Pct.
New York	17	9	654
Boston	16	11	593
St. Louis	16	14	533
Detroit	15	14	517
Cleveland	12	14	462
Chicago	12	14	462
Washington	12	16	429
Phila	8	19	296

AMERICAN ASSOCIATION

	Won	Lost	Pct.
Indianapolis	18	12	600
St. Paul	19	13	594
Kansas City	18	14	563
Louisville	14	15	483
Toledo	13	15	464
Minneapolis	15	18	455
Milwaukee	12	16	429
Columbus	13	19	406

YESTERDAY'S RESULTS

NATIONAL LEAGUE

New York 7, Cincinnati 6.
Brooklyn 4, Pittsburgh 2.
Chicago 6, Boston 2.
Phila 4, St. Louis 1.

AMERICAN LEAGUE

New York 6, Cleveland 3.
Detroit 6, Boston 5.
Chicago 3, Phila 2.
St. Louis 3, Washington 1.

AMERICAN ASSOCIATION

Indianapolis 6, Columbus 1.
St. Paul 3, Milwaukee 1.
Minneapolis 4, Kansas City 3.
Toledo 7, Louisville 4.

TODAY'S GAMES

National League

New York at Cincinnati.
Phila at St. Louis.
Boston at Chicago.
Brooklyn at Pittsburgh.

American League

Cleveland at Boston.
Detroit at New York.
St. Louis at Phila.
Chicago at Washington.

American Association

Columbus at Indianapolis.
Toledo at Louisville.
Kansas City at Minneapolis.
Milwaukee at St. Paul.

High School to Take Part in Track Events

The Coshocton high school will participate in the last big track meet of the school term in Newark, Saturday. About ten of Coach Lester Bucher's athletes will compete in the triple high school-meet there Saturday.

Coshocton, Lancaster and Newark will be represented. The preliminery events will be staged Saturday morning at 10 o'clock and the finals will be held at 1:30 p. m.

Gun Club Plans Shoot May 30th

There will be an important meeting of the Coshocton Gun Club at the club house at Lake Park., Friday night at 7:30 o'clock. All members are urged to be present as final arrangements for the Decoration Day shoot will be made.

Greys Defeated by Barnesville

"Lefty" Wells was too much for the Zanesville Greys Thursday afternoon at Barnesville and the Hilltoppers triumphed over the Walkermen by a score of 4 to 1 in a postponed Eastern Ohio League game.

Zanesville got only three hits and Bob Shea, the Greys' new find, got two of them. Walker got the other.

McCathern started for the Greys and lasted half an inning. Carmichael relieved Zanesville's southpaw

Barnesville and Zanesville made their only runs in the first inning. After the initial frame both sides went scoreless. The Hilltoppers jumped on McCathern and Carmichael for 11 safeties.

The Barnesville club will face the Regulars for the first time at Lake Park on Sunday, June 1. Zanesville comes here on Decoration Day.

Here is the box score and summary of yesterday's game:

Zanesville	AB	R	H	PO	A	E
Shea, lf	4	1	2	2	1	0
Caton, 2b	4	0	0	0	4	0
Walker, 1b	4	0	1	8	1	0
Meissner, cf	4	0	0	3	0	0
Jones, 3b	4	0	0	1	0	1
Orr, ss	3	0	0	1	1	0
Griffith, rf	3	0	0	3	0	0
Reilly, c	2	0	0	6	0	0
McCathern, p	0	0	0	0	0	0
Carmichael, p	3	0	0	0	2	0
Totals	31	1	3	24	9	1

Barnesville	AB	R	H	PO	A	E
Bero, 1b	5	1	4	14	0	0
Stricker, 3b	3	0	0	1	4	0
Taylor, lf	2	1	1	1	0	0
Gibbs, cf	4	1	3	2	0	1
Randolph, rf	3	1	1	1	0	0
Miles, ss	3	0	0	1	0	0
Melchiori, 2b	4	0	0	1	6	0
Jordan, c	4	0	1	6	0	0
Wells, p	4	0	1	0	5	1
Totals	31	4	11	27	15	2

Zanesville	100	000	000	—1
Barnesville	400	000	00*	—4

Stolen bases—Bero and Randolph. Sacrifice hits — Stricker, Miles. Two-base hits—Bero, Gibbs, Jordan and Wells. Three-base hit—Randolph. Double play—Orr to Walker. Bases on balls—Off McCathern 1, off Carmichael 3, off Wells 1. Struck out—By Carmichael 3, by Wells 6. Hits—Off McCathren 4 in one-third of an inning, off Carmichael 7 in 7 2-3 innings. Losing pitcher—McCathern. Umpire—Foster. Time — 1:40. Attendance—705.

EASTERN OHIO LEAGUE STANDING

	W	L	Pct
Cambridge	3	0	1.000
Zanesville	3	1	.750
COSHOCTON	2	1	.667
Barnesville	2	1	.667
Newark	2	2	.500
Mt. Vernon	1	2	.333
Columbus	0	2	.000
New Phila	0	4	.000

WELTERWEIGHTS WILL FIGHT AT CLEVELAND

CLEVELAND, O., May 23.—Cleveland fight fans will have their second view of the professional sport at home in nearly three years in a card at public hall tonight, in which Dave Shade, considered a legical contender for the welterweight title meets Morrie Schlaiffer. Two other welters will be seen in the semi-finals, Johnny Karr, Cleveland boxer, being matched with Frankie Schoell, of Buffalo.

Carl Tremaine, several times near the bantamweight title, meets Charley Goodman of New York.

There are enough men wearing PARIS GARTERS to elect the next president—easily!

No metal can touch you

A. STEIN & COMPANY CHICAGO NEW YORK

107

Epinard's Only Logical Match is Black Gold

BY DAVID J. WALSH

NEW YORK, May 23—With Zev running like a club foot and St. James, Wise Counsellor and Sarazen in virtual, of actual retirement, western horsemen have begun to ballyhoo Black Gold, winner of the Kentucky Derby, as the logical opponent of Epinard, French champion, in at least one of his match races here later in the campaign.

The Hoots entry is the only thorobred of consequence, apparently, that can run fast enough to keep warm at this juncture.

The agitation raised by Black Gold's followers was noted in the east for the first time several days after the derby. Until then, many turf critics were disposed to look down their noses at the black sone of Use It, finding much fault with a colt that had been unplaced only three races out of 24.

Even after he won at Churchill Downs, overcoming more obstacles than did Zev a year ago, his traducers were not silent. They seized upon August Belmont's ordinance and declared him to be the best three-year-old in training, for no particular reason. Yesterday, ordinance spilled the beans all over the promises by running fifth in the Metropolitan handicap at Belmont Park.

It is admitted now, east and west, that, if the Epinard races were to be run tomorrow, Black Gold would be the only representative American horse available. Zev, hardly the dashing colt of 1923, has been beaten by St. James, which, in turn, broke down in preparing for the Preakness. Wise Counsellor, once regarded as the greatest three-year-old in the west, and winner over Black Gold, went bad at Pimlico and is out of training. Sarazen, unbeaten two-year-old of last season, failed to develop and has lost caste everywhere

The evidence, therefore, is all in favor of Black Gold and, unless something happens to him in the meantime, he is almost certain to be named to face Epinard in one or more races this fall.

In fact, the American turf fan do no less.

Any horse that can win the Louisiana derby and Kentucky derby trial as impressively as did Black Gold and then turn around and run over his field at Churchill Downs after the interference he suffered, must be a truly representative colt.

If it wasn't for the fact that Bracadale was beaten eight lengths by Laureno in the Metropolitan yesterday, some of the eastern crowd might be inclined to speak long and loudly for the Sinclair colt. They thot he placed second in the derby and perhaps he did, but his Metropolitan performance was so mediocre as to make this contention of neglible importance.

Seemingly, Bracadale will not do. Neither will his stable companion, Mad Play. It is barely possible that Chilhowee, Beau Butler and Altawood, western horses, placed two-three-four at the derby, might develop into plausable opponents for Epinard. They were close up to Black Gold, true enough, but it is the writer's contention that, without interference, Black Gold would have won the derby by three lengths. He had all the Foot of his field and it wasn't a bad one, at that.

TIME AND WEATHER FOR TODAY'S GAMES

National League: New York at Cincinnati, clear, 3 p. m. Brooklyn at Pittsburgh, clear, 2:30 p. m. Boston at Chicago, cloudy, 3 p. m. Philadelphia at St. Louis, cloudy, 3 p. m.

American League: Detroit at New York, clear, 3:30 p. m. Cleveland at Boston, clear, 3 p. m. St. Louis at Philadelphia, clear, 3:30 p. m. Chicago at Washington, clear, 3 p. m.

YESTERDAY'S HOME RUNS

NATIONAL LEAGUE

Player	Club	No.	Total
Vance,	Brooklyn	1	1

AMERICAN LEAGUE

Player	Club	No.	Total
Ward,	New York	1	3
Bonne,	Cleveland	1	2
Meusel,	New York	1	1

Totals to date: National 96, American 75.

PENNY ANTE "THE MEANS TOWARD AN END" By JEAN KNOTT

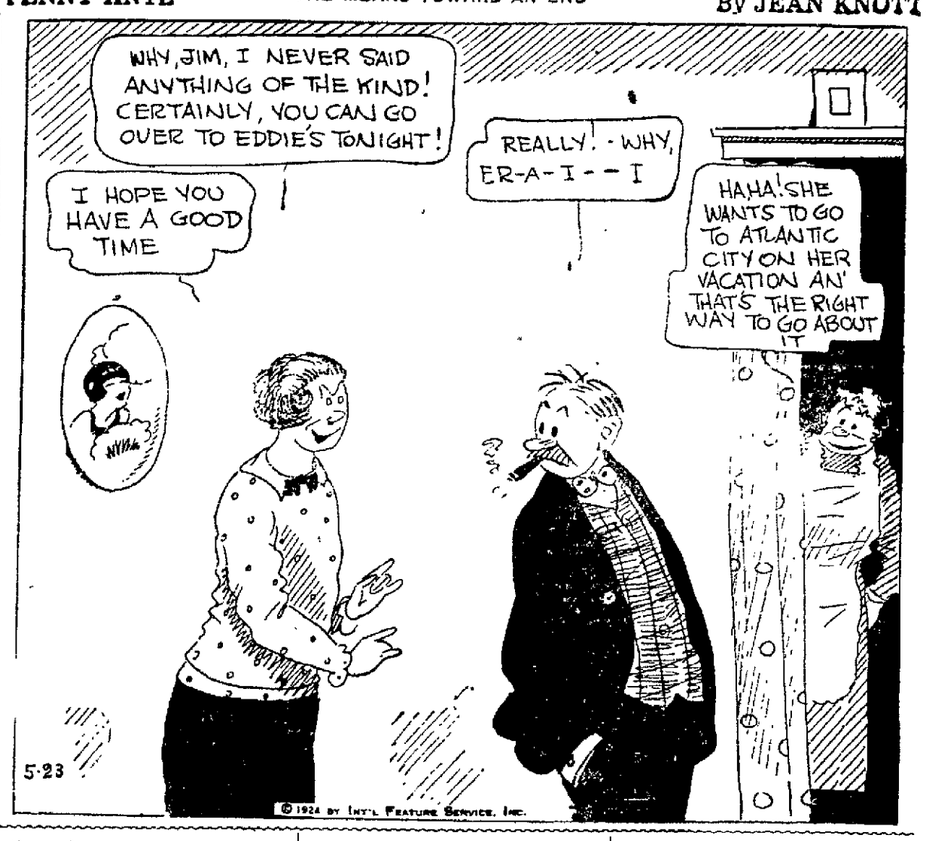

Rickard Still Plans Dempsey Wills Meeting

NEW YORK, May 23.—In a statement, made public today, Tex Rickard denied reports that he planned to forego a Wills-Dempsey bout this fall in favor of a match between Tom Gibbons and the

"I expect Jack Kearns here in a few weeks and am confident that we will have no trouble in reaching an agreement," Rickard said. "I have eKarns' assurance that Dempsey will fight Wills for me, provided, of course the negro is not eliminated in one of two tests I may arrange for him."

BLACK GOLD TO RACE AT CLEVELAND

CLEVELAND, O., May 23.—Looking the champion he is, Black Gold, winner of the Kentucky derby, was to have his first workout at the Mample Heights track today, preliminary to running in the Ohio derby tomorrow.

The first time in the history that a winner of the Kentucky classic has participated in a turf event in Ohio, a crowd of record proportions is expected to be present for the event tomorrow. Immediately after the race, Black Gold will be shipped to Latonia, where he will run in the Latonia derby.

Tagging The Bases

The Cubs retained their death-grip on first place when they took advantage of Barnes' wildness and bunched their hits for a 6-to-2 victory over the Braves.

George Kelly came back to the game after a few days' absence and his double sent over two runs, chased Luque to the showers and enabled the Giants to hurdle the first line of trenches and get back to second place. Score, Giants 7, Reds 6.

Dazzy Vance made his first homer of the season and scored his sixth straight victory when Dodgers defeated the Pirates, 4 to 2.

The Browns went into a tie for second place when they won a hard fought game from the Senators, 3 to 1.

Home runs by Ward and Meusel aided the Yankees in taming the Indians 6 to 3.

Three doubles, a pass and an error in the ninth were responsible for the Tigers' three runs and checked the Red Sox winning streak 6 to 5.

Poor fielding by the Cardinals cost them the game with the Phillies, 4 to 1.

Carpentier Gets too Near Proper Fighting Point

MICHIGAN CITY, Ind., May 23.—After a two-day lay off, counselled because his condition was believed advancing too near the proper edge for battle, Georges Carpentier entered the ring again today for a couple of rounds each with Soldier King and Jack Taylor at his camp on the shores of Lake Michigan.

Trainer Wilson has instructed his charge not to work too hard. Sunday will be a big day for Carpentier when he will give his last public workout, the receipts to go to a benefit fund.

Tom Gibbons went ahead with his workouts. He is "right" for the match a week from tomorrow, according to his manager, Eddie Kane.

BRINGING UP FATHER —By Geo. McManus

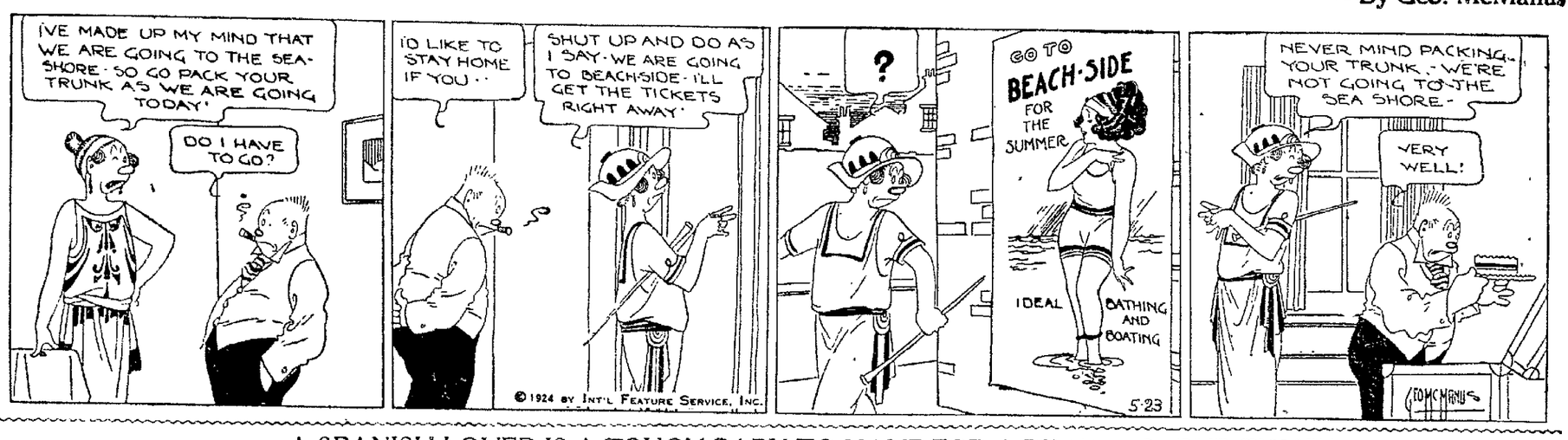

A SPANISH LOVER IS A TOUGH BABY TO HAVE FOR A RIVAL —By BUD FISHER (Copyright, 1921.)

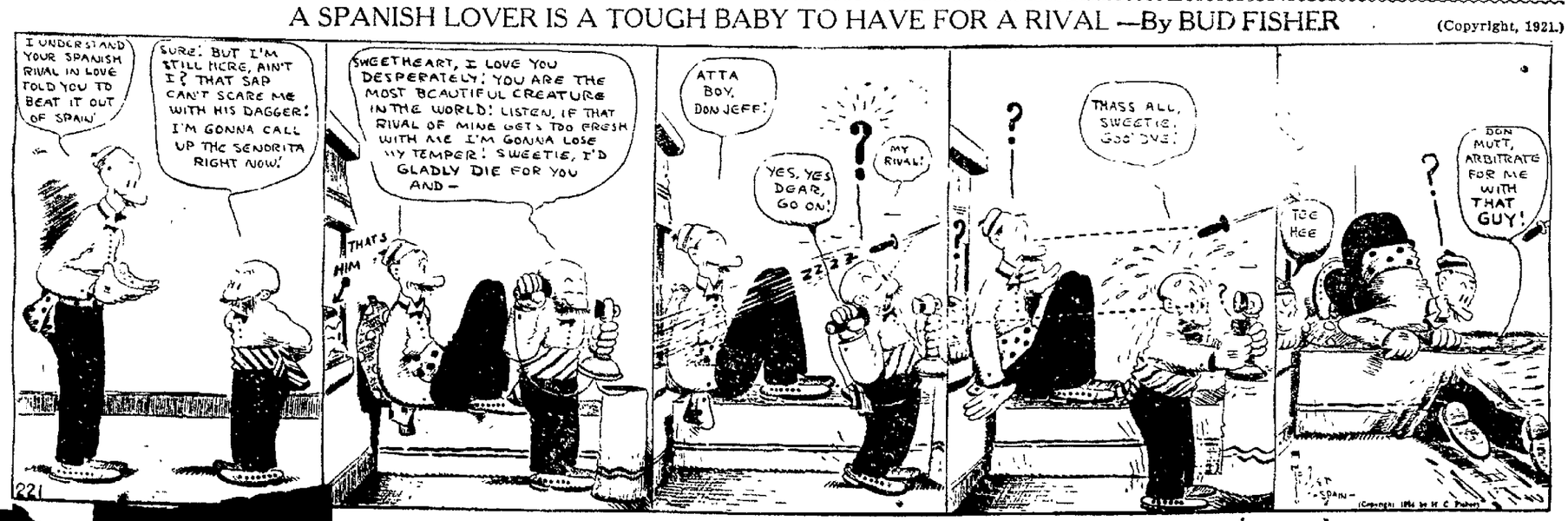

NewspaperARCHIVE® NewspaperARCHIVE®

Cinderella Tonight

YOUR LAST CHANCE TO SEE

LILLIAN GISH

in the Picture of the year

"THE WHITE SISTER"

FIRST SHOW 6:30, 8:30.

——ADMISSION——

ADULTS .. 50c—CHILDREN .. 25c—Tax Paid

TOMORROW Only—DOUGLAS FAIRBANKS Jr. THEODORE ROBERTS, HARRY MYERS And NOAH BEERY In

"STEPHEN STEPS OUT"

——ADMISSION——

ADULTS .. 25c—CHILDREN .. 10c—Tax Paid

——COMING MONDAY & TUESDAY——

JACKIE COOGAN In "LONG LIVE THE KING"

Mrs. Edward Pinson

HAVE YOU A COUGH?

Here's How to Get Rid of the Cough and Rebuild the Body.

Wheelersburg, Ohio—"My wife had pneumonia about six years ago and it left her with a dreadful cough. At night she would cough until she was exhausted. She could get no rest or sleep. Her stomach was so bad that she could not retain food. She went down in flesh until she was merely skin and bones. I had tried many doctors and medicines but still she grew worse. At last a neighbor who had relied upon Dr. Pierce's medicines for years, told me about Dr. Pierce's Golden Medical Discovery, and before she had taken all of the first bottle she began to improve. By the time she had the third bottle taken her cough had entirely stopped. She gained in flesh and weighed twenty nine pounds more than before she took the 'Discovery.'"—Edw. Pinson.

Go at once to your neighborhood drug store and get the 'Discovery' in tablets or liquid and you'll be surprised at the way you'll pick up.

Boating --- BATHING --Dancing

LAKE PARK DANCE

SATURDAY EVE.

8 TO 12. PARK PLAN.

6 Ohio State Boys Orch

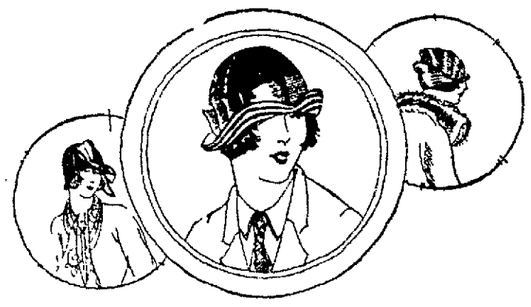

Big Sale on all Spring Millinery

BEGINNING SATURDAY, MAY 24, WONDERFUL BARGAINS.

Kathleen Unger Shop

"The Shop of New Ideas"

A Building and Loan

Succeeds When Its Services Are So Satisfactory As to Deserve and Receive Public Approval.

On this basis the growth of our institution is largely accounted for. Much of our success is the result of good words spoken in our behalf by satisfied depositors and borrowers.

We highly appreciate these friendly recommendations and expect to continue to deserve them.

5% Paid on Time Deposits — Mortgage Loans at 6½%

THE BUCKEYE STATE BUILDING AND LOAN

22 West Gay Street, Columbus, Ohio

The Big, Safe, $26,000,000.00, Savings Institution

SOCIETY

Call Phone 205

One hundred persons were received between the hours of 3 and 5 o'clock, Thursday afternoon, when the P. E. P. club of the Y. W. C. A. entertained with a reception.

The event was planned in honor of the graduating class of 1924 and the high school faculty.

The Y. W. C. A. rooms, where the reception was held, was unusually attractive with great masses of lavender and white lilacs, dogwood, spring blossoms and bowls of iris, tulips and lilies of the valley.

A delightfully entertaining program was heard including a vocal solo by Miss Frances Finlay, preceding a violin selection by Miss Thelma Bradford. Miss Dorothy Barnes delighted with a piano number.

Wafers and tea were served by the social committee, with Miss Anne Johnston and Miss Doris Young pouring. Miss Louise Schanbacher served as chairman of the committee.

Mrs. Joseph Gordon, of Columbus, is visiting her parents, Mr. and Mrs. Benjamin Dawson, 810 South Lawn-av.

Mrs. S. Lightner, of Kingstown, who came Thursday to attend the high school commencement and witness the graduation of her cousin, Miss Alice Beall, went to Warsaw, Friday, for a visit with friends and relatives. She will also visit in Keene before returning home, remaining over Memorial Day.

Frank Hagans, 901 Main-st, is in Columbus Thursday and Friday, attending the State Outdoor Activities Convention being held at the Chittenden hotel.

Mr. and Mrs. G. W. Veeck, of Dennison, will come Saturday to attend the funeral of the latter's aunt, the late Mrs. Martha Arnold.

Mr. and Mrs. John Shanor, of the Barnes hotel, had as their guest over Thursday, Lester Fleming, of East Palestine.

Miss Ellen Hyde, of Rushville, teacher in the Coshocton high school during the past year, leaves Friday for her home, where she will spend the summer months.

Among the 20 honorary members of the Electrical Engineering class of 1924 of Ohio State University, Columbus, to be admitted into membership in the Kappa Nu fraternity, is Henry Theron Miller, son of Mr. and Mrs. C. W. Miller, south Sixth-st.

Mr. Miller's name also appears as among those commissioned to First Lieutenancy in the Reserve Officers Training Corps at that University.

Mr. and Mrs. Louis Baker, 1303 east Chestnut-st, will entertain in their home over the week end, Mr. and Mrs. B. F. Baker and family from Columbus.

Complimenting a number of persons on the local high school faculty who are returning to their homes for the summer after completing a school year here, Miss Madge Mohler delightfully entertained with a dinner party, Thursday evening, at 6 o'clock, at her home in Canal Lewisville.

Covers were placed for Miss Cleo Cowger, Miss Gladys Miller, Miss Ellen Hyde, Miss Pauline Defenbaugh, Miss Ruby Tyler, Miss Olive Tannehill, Miss Carrie B. Glass, Miss Mary Wolford, and Miss Anno Wells.

Mrs. Edward Schmidt, Realty Flats, Main-st, will leave Saturday for Philadelphia, Pa., where she will take a complete cosmetician course in the Franco-American college, studying under Dr. M. B. Austin.

Mrs. Schmidt will specialize in marceling. The course will also include shampooing, scalp treatment and facial massaging.

Miss Veronica Hanley, 803 Chestnut-st, will leave Saturday for Greensburg, Pa., where she will witness the senior class play, "Monsieur Beaucarie," at Seton Hill college.

Miss Hanley's sister, Miss Mary Margaret Hanley, a senior at Seton Hill, takes a lead in the play. The original costumes, worn by Rudolph Valentino in introducing this play from Booth Tarkington's book, will be worn by the senior cast Saturday night.

In honor of Miss Ellen Hyde, a small company of her high school students entertained informally, Wednesday evening, in the home of Miss Oneita Barrett, 145 Park-av.

Included in the gathering were Miss Hyde, and the Misses Ruth Hanlon, Alice Finlay, Dorothy Whitacre, Agnes Quinlan, Ruie Wiggins, Thelma Brushwood, Alberta Lee, Anne Johnston and Oneita Barrett.

Dainty refreshments were served at the conclusion of the evening.

Mr. and Mrs. Walter R. Bowsher and family, who for the past few years have made Coshocton their home, residing at 1301 Oak-av, left Thursday for their new home at Lima.

Mrs. D. Henne held top score, Thursday evening, when her bridge club members were guests of Mrs. Harry Foster, Courley Apts, Third-st.

Following the game, a delicious luncheon was served to Mrs. Henne, Mrs. Harry Hunt, Mrs. Frank Sawvel, Mrs. Harold Bechtol, Mrs. Louis Hench and her house guest, Mrs. Critchfield, of Piqua, and Mrs. Foster.

Mrs. J. C. Swope and daughter Lois Ellen, Orchard-st, and Mrs. Mrs Ella Guthrie and L. D. Fair, of Clark, left Thursday night for an extended visit with the latter's sister Mrs. R. E. Graham, of Columbia, Mo.

The Misses Ruth Berklew and Virginia Buker, of Killbuck, are spending the week at the home of Mr. and Mrs. J. L. Fabian, in Blissfield, the guests of the latter's daughter Miss Anna.

Miss Olive Tannehill 112 Coe-av, of the local high school faculty, will return to her home in Columbus, Friday evening, to spend the summer vacation period.

Miss Anne Wells, 646 Main-st leaves Saturday for her home in Alexandria, for the summer, having completed her term on the Coshocton high school faculty.

Mr. and Mrs. J. D. Friedman, of the Realty Flats, Main-st, entertained the force of the Coshocton Dry Goods company with a picnic spread and evening party, Thursday, at the store.

The affair was also planned as a post nuptial courtesy to Mrs. John McKee, nee Anna English, whose marriage was solemnized last week. The employes presented Mrs. McKee with a beautiful wedding gift.

Following the supper, a round of dancing, games and contests were enjoyed with appropriate prizes for the winners. Among those present were Mrs. John McKee, Mrs. C. M. Burrell, Mrs. G. J. Schoenberger, the Misses Orrel Cochran, Thelma Tish, Minnie Kirk, Doris Shaw, Beuna Hamilton, Miss Caroline Watson, the Messrs. Harold Hoyt, Harry Sprenkel and the host and hostess, Mr. and rMs. Friedman.

Several groups of young persons from the high school are planning to attend the track meet in Newark, aSturday, between the Newark contestants and the Coshocton boys. Among who will motor over are the Misses Mary Barrick, Oneita Barrett, Ruth Hanlon, Jean Thompson, and the Messrs. Robert Temple, Harold Bretzius, Ernest Mueller, Fred Beutenmiller and Fred Wilson.

Miss Cleo Cowger, supervisor of music in the Coshocton schools for the past year, will go to her home in Columbus, Friday, for the summer vacation period.

Members in the N. Y. B. club entertained with a chop suey supper, Thursday evening in the Y. W. C. A. rooms.

Places were arranged for Miss Emma McCaskey and the following members, Mrs. Jay Kitchen, Mrs. Frank Vance, Mrs. Ernest Jacobs, Mrs. Carl Whittaker, Mrs. Ortello West, Mrs. Charles Brink, Mrs. Edward Jacobs, Mrs. Jesse Shaw, Mrs. Elmer Stover, Mrs. Eber English, Mrs. Harvey West, Mrs. Lester Hamilton, Miss Mildred Snoots and Miss Emma Schlarb.

Ask for Horlick's The ORIGINAL Malted Milk

Safe Milk For Infants, Invalids, Children, The Aged

Rich Milk, Malted Grain ext. in powder form, makes The Food-Drink for All Ages. Digestible—No Cooking. A light Lunch always at hand. Also in Tablet form. Ask for "Horlick's," at all Fountains. Avoid Imitations — Substitutes

OUT TODAY

NEW VICTOR RECORDS

RED SEAL RECORDS

Spring (Nash-Henschel)
Star-Eyes (De Leeuw-Speaks)
Both by Mabel Garrison
Victor Record No. 1006, 10-inch
Martha—M'Appari (Like a Dream)
Love's Nocturne (Notturno d'Amor)
Both by Beniamino Gigli
Victor Record No. 6446, 12-inch

MELODIOUS INSTRUMENTAL

Faust—Waltz from Kermesse Scene
Faust—Ballet Music, Dance of the Nubian Slaves (Gounod)
Both by Victor Symphony Orchestra
Victor Record No. 35742, 12-inch

LIGHT VOCAL SELECTIONS

Eyes of Blue (Gannon-Orth)
At Parting (Peterson-Rogers)
Both by Kathryn Meisle
Victor Record No. 45407, 10-inch
Jimminy Gee — Billy Murray
Monkey Doodle — American Quartet
Victor Record No. 19321, 10-inch
Polly Put the Kettle On (from "Kid Boots") — American Quartet
School Day Sweethearts — Marcia Freer—Lewis James
Victor Record No. 19322, 10-inch

DANCE RECORDS

Night Hawk Blues—Fox Trot
Red Hot Mamma—Fox Trot
Both by Coon Sanders' Original Night Hawk Orchestra
Victor Record No 19316, 10-inch
My Dream Moon—Fox Trot
The Benson Orchestra of Chicago
Cover Me Up With the Sunshine of Virginia—Fox Trot
Jean Goldkette and His Orchestra
Victor Record No. 19317, 10-inch
Doodle-Doo-Doo—Fox Trot
Back in Hackensack New Jersey—Fox Trot
Both by Benson Orchestra of Chicago
Victor Record No. 19318, 10-inch
The Land of My Sunset Dreams—Waltz
Chapman and His Drake Hotel Orch.
Georgia Lullaby—Waltz
The Troubadours
Victor Record No. 19319, 10-inch

CARL B. MEADE

Jeweler

"What Meade Says Is So"

New Victor Records, Once a Week, Every Week—Friday

ITCHINGS

See your doctor. Vicks, however, will allay the irritation.

VICKS VAPORUB

Over 17 Million Jars Used Yearly

Don't Get Discouraged --

--she may be only a "stone's" throw away

Renner's

SQUARE DEAL JEWELERS

Wizard Lightfoot

System of Foot Relief

Free Demonstration

Have Your Foot Troubles Looked After Now!

SATURDAY IS THE LAST DAY!

Mr. Riggs, the Foot Expert, will make a stocking foot examination of your case without charge.

SEE THE ELECTRIC FOOT IN THE WINDOW!

CANTWELL'S SHOES - HOSIERY

MODERNIZED

CHIROPRACTIC

The Foremost Drugless System of Health

M. H. Goodhart

Licensed Chiropractor and Neuro-Magnetist.

Office Sixth and Walnut-Ssts.

Murder of Boy Not Explained by Known Fact

CHICAGO, May 23.—An "extortion letter" phrased in the most precise English, two equally carefully annunciated telephone calls from the kidnapper, giving the frantic father directions for the recovery of his son, the reports of coroner's physicians, revealing a vicious attack, but not explaining the boy's death—These were the facts from which police worked today to solve the murder of Robert Franks, 13-year-old son of Jacob Franks, multimillionaire manufacturer.

They were spurred in the search by rewards totalling $10,000 for information leading to the conviction of the slayers who flung the boy's naked body into a water-filled culvert, on the far south side, where it was found yesterday. To the $5,000 offered by the father, The Chicago Herald-Examiner added an offer of an equal amount.

Three instructors at the Harvard school, a private preparatory school for boys, where the boy was last seen Wednesday afternoon, were released early today after all-night questioning.

The belief of physicians that the boy met his death shortly after he left the school playgrounds, combined with the first call from the kidnapper at 9 o'clock that night, and the posting of the letter demanding $10,000 ransome at 2 a. m. Thursday, do not give support to the theory that the extortion motive was the one behind the boy's abduction, police said.

Even after the identification of the body by Edwin Gresham, the boy's uncle, a supposed effort to collect the ransom was made when the kidnapper called the father a second time, told him to bring $10,000 and come in a taxicab to an address in Sixty-Third-st. The taxicab was sent, but word of the finding of the boy's body came meantime. The taxi driver was released when police convinced themselves he knew nothing beyond the call to go to the Frank's home.

The two gashes on the boy's scalp, coroner's phyhicians said, were not sufficient to have caused death. There was no water in the lungs, tho one lung was badly discolored. The mouth, also, showed indications of poison, tho this was not proved in first examinations.

An inquest will be held late this afternoon.

When the body was found, the father was ready to pay the ransom, which he had gotten together in old bills, following instructions in the threatening letter.

Jacob Franks, son of a New York pawnbroker, who came to Chicago before the 1871 fire, owns property worth $5,000,000. He is principal owner of the Rockford Watch Company and of the Elgin Watch Case Company.

Clark Held

(Continued from Page One)

to visit his brother. He also related that after he had cashed the check at the Public Service Company gasoline station, Fifth and Chestnut-sts, Monday evening he went to Cincinnati and returned as far as Conesville Thursday evening. From there he rode into Coshocton with a travelling salesman and early this morning started to walk to Frazeysburg.

The name of Benjamin Oder was signed to the check for $50 which Clark presented to the keeper of the gasoline station Monday evening.

Tribune Advertising is an Investment—Not an Expense

Ejection of

(Continued from Page One)

candidate, was made chairman of the committee on national missions.

Dr. John F. Carson, of Brooklyn, N. Y., was made chairman of the committee on judicial business, one of the most important of the standing committees.

Dr. Mark A. Matthews, of Seattle, was named chairman of the committee on church policy, another important office.

There are 80 overtures to be considered by the committee on bills and overtures, 18 of which were born of the Fosdick controversy, and 11 with the question of war. Overtures concerning the union of the Presbyterian denomination with the Congregational church and relief of ministers were also considered important.

was pointed out that they were committees where the head would have no power which would enable him to interfere with the plans of the fundamentalists.

It became known today that Dr. MacArtney recently confided to friends that, if elected to the office of moderator, he would make every effort to quash forever the fundamentalist-modernist controversy before the assembly closes next week.

The full significance of the new moderator's intimation will be revealed later, it is expected, in reports of the committee on bills and overtures, which was to go into session today.

New Yorkers confided that they would not be surprised if the MacArtney election would split the New York Presbytery. Many of them said, concerning the Fosdick affair, that they did not believe Fosdick's congregation would tolerate losing him as pastor and that the faction which would seek to have the church withdraw from the Presbyterian church altogether is strong.

Dr. Maitland Alexander, of Pittsburgh, an ultra-fundametalist, and a close friend of the new moderator, was named chairman of the committee on bills and overtures, the most important and influential committee in the church. William Jennings Bryan was made a member of this committee.

Dr. Charles R. Erdman, of Princeton, defeated moderatorial

Home Made Mayonnaise and Thousand Island Dressing at COSHOCTON GROCERY 134 South Sixth Street. Phones 93 and 94.

Any Watch or Clock Repaired --- $1.00

PARTS AT COSTS.

E. J. DIEHL

WATCHMAKER.

Room No. 5, 2nd. Floor Henderson Bldg., Cor. Hickory and Main-Sts.

SPECIALS FOR CAMPERS, HIKERS, TOURISTS

ENGLISH WOOL ARMY BLANKETS

Made of long strand wool yarn. Nothing better for the Camp. Will stand more hard wear than any we know of $2.97

—O. D. Wool Wrap Leggings, full length, will not ravel. Our Price 69c

—Canvas Folding Cots, strongly reinforced. Special $3.98

—Hand (Intrenching) Axe, strong Axe for outdoors, Special 65c

—White Canvas Water Buckets, one gallon capacity, folds up. Special 27c

—Auto Strop Safety Razor Set, handy on your trip, Special 69c

—Army Hamocks, put one up and enjoy real comfort. Only $2.29

—Athletic Supporters, every man needs one—play safe 45c

ARMY SHIRTS, DRAWERS

Equal to any $1.00 or $1.25 value on the market today. Per garment 57c

75c BLUE WORK SHIRTS

Fast color, full cut, will not rip. Special Price— 49c

Officers Style Dress OXFORDS

Mahogany color Goodyear welt, plain toe, solid leather construction; comfortable and dressy. Will give you good service . $3.67

Cottonade WORK PANTS

Strong Pants for dress or work, straight or cuff bottoms. Special . $1.79

CASTILE SOAP

Pure White Floating, Full One Pound Bars, Size 1x3x9 in. Limit Four Bars to Customer. 13c

STEEL FOLDING COTS

Newly Painted Grey, strong will stand hard use. Just the cot for company or emergency use in your home $3.65

Mattress to fit cot . $2.95

FOR LADY HIKERS

KNICKERS—BLOUSES

Made of fine grade Government Khaki material, finely finished. Special, each $1.95

COTTON DRESS SOCKS

Black, Cordovan, Khaki, Dozen $1.05

Pair 9c

"TOURIST" CAMP STOVES

"GEUINE TOURIST"

Well known advertized make, no camper or tourist can afford to be without one. Get yours today $7.00

WALL TENTS

COMPLETE WITH POLES, ROPES AND STAKES.

7 x 7	8 Oz. White	$13.58
7 x 8	8 Oz. White	$16.50
8 x10	10 Oz. White	$21.47
9½x12	10 Oz. White	$27.86
7 x 7	White Auto Touring	$15.00

WHITE MIDDY HATS,

Campers or Sport wear only 39c

FLORENCE HAIR BRUSHES

Genuine Bristles, set in aluminum, strong wooden backs 39c

U. S. SUPPLY STORES CO.

"Where Your Money Is Cheerfully Refunded."

517 MAIN STREET (Henderson Bldg.) COSHOCTON, OHIO.

NEWSPAPER ARCHIVE® NEWSPAPER ARCHIVE®

The Artistic Blend

Many people say coffee is all alike. But they do not know how different coffee can be when artistic principles are applied to its blending.

Franco-American is blended as an artist blends his color. It is a real achievement—a new note in making coffee taste better. That is why nearly everybody prefers it. Try it! It is the only way to know how much more you might enjoy coffee.

Young & Griffith Coffee Co., Inc.
New York.

YOUNG & GRIFFIN COFFEE COMPANY
New York City

DAILY NEWS LETTER

General News and Gossip from Staff Writers At Home and Abroad

By JOHN F. STONE,

HONOLULU, May 23.—Hawaii-an-born young men of Oriental parentage prefer to hear sermons in the English language rather than in the language of their parents, according to persons who have made a recent study of church going crowds in this city.

The reasons given by these young men for attending the "haole" or English - speaking churches were that all of them understand English better than they do the language of their parents and that most of the sermons in the Oriental churches are delivered in a classical style with which they are not familiar. Students of social problems in Hawaii point out that the gap between Oriental parents and their Hawaiian-born children is one of the most serious questions with which the Oriental sections must deal. This gap is steadily widening, because the education and general training which the young people are receiving are much different from what their parents have known.

Captain Jules Dudoit, Hawaii's oldest shipmaster, who died at his home in Pukoo, Molokai, recently, always boasted with pride of the fact that he had never been away from these islands. Captain Dudoit was more than 84 years of age. He was born in Honolulu September 13, 1839, and was of the first generation of white children born in Hawaii. He spent his younger sea days in the island coasting service and was master of several schooners plying between the various islands. Probably no seafaring man of his time knew the then uncharted shores of Hawaii so well as he.

Permission has been received from the director of the national park service for the erection by the Inter-Island Steam Navigation Company of a number of cottages on the brink of the extinct crater of Kilauea-Iki, a short distance from the active volcano of Kilauea. These cottages will form a Summer camp for the benefit of island people and tourists who prefer this mode of living to life at the big Volcano House Hotel.

Ramon F. Lurbe, a private in Battery H, 55th Artillery, who recently won the annual bugler's contest of the Hawaiian Department, U. S. A., is a veteran of two armies, having served 18 years in the Spanish forces before enlisting with Uncle Sam's men. During the Spanish-American War Lurbe did valiant service with the Spanish army and has numerous decorations as evidence of it. He has seven excellent discharges from the American army, having served eleven years with the infantry and twelve with the artillery. He was stationed in Alaska with the 3d Infantry for six years, and was in the old 64th Company, C. A. C., at Fort Scott, for several enlistments. This is his first visit to the islands.

A 2-pound lead "fish" which became detached from the radio antenna of a Martin bombing plane which circled over this city at an altitude of 2,000 feet, crashed through the roof of the A. Perez home on Berctania street and imbedded itself in the floor directly between the two Perez boys, aged 6 and 3 years, as they sat close together at their play.

For Only a Few Cents Any Woman in Coshocton May Have a Beautiful Skin

No matter what the present condition of your skin may be—if you want to be rid of Pimples, Rashes, Blemishes, Sallowness or muddy discolorations—you should give Nuxzema a trial.

No smudge, no grease or stain. The "fluffy," snow-white fragrance of Nuxzema "rubs in" without a smear—and its prompt and certain healing action is sure to delight you.

Don't wait or hesitate. If you want a clear, white, velvety skin—free from Roughness, Soreness, or disfiguring irritations—remember that Nuxzema has pleased thousands and thousands of discriminating women and must also please you or its small cost will be promptly refunded.

At all good druggists, 35c, 50c and $1.00. Advertisement

Bonus Blanks to Be Distributed Thru the Legion

WASHINGTON, May 23 — The starting point for every veteran in seeking compensation under the bonus bill must be the filling out of application blanks.

The American Legion, patriotic and civic organizations and every ramifying agency of the federal government have been called on to distribute the blanks and help the veterans fill them in.

The law prohibits any person from charging a fee (other than a notary charge) for assistance in the collection of the compensation.

Applications for blanks will not be received by the wa rdepartment directly from the veterans. The blanks and the envelopes in which to mail them will be made available everywhere.

When the applications are received they will go into a "receiving station" and notice will go back to the applicant that his case is in hand. From then on the applications will move in orderly way thru the ramifications of the files to be check and rechecked time and again.

The product of the clerical labor will be the typed certificate forwarded to the United States veterans' bureau containing the records of each man's service and computation of the exact amount of compensation to which he is entitled under the law. It is from the war department, navy and marine corps certificates that the checks for cash payments and the insurance policies will be filled out by the veterans' bureau and mailed to applicant

The first insurance certificates will be dated January 1, 1925.

Persons entitled to cash bonus will not receive it before March 1, 1925.

The bonus law applies to those who served in the world war up to and including the rank of captain in the army, lieutenant in the navy, first lieutenant or first lieutenant of engineers in the coast guard or passed assistant surgeon in the public health service.

A veteran's application should not be made to the veterans' bureau but to the war department if he saw service in the army, or to the navy department if he saw service with the navy or marine corps, as the first action in each claim must be taken by the organization in which the veteran served. If the veteran saw service in both the army and the navy, he should apply to the department under which he served last.

The war department has issued the following list of "don'ts" to veterans, which, if followed, will speed up the work:

1 Do not write for application blanks. They wil lbe distributed as soon as prepared.

2 Read instructions carefully

3 Do not pay fees other than notary charges required in certain cases

4 Do not write the war department for information required on the blank. Do the best you can from memory

5 Mail applications in the envelopes which will be distributed with the blanks.

Fly paper is being made on cone shaped forms, which call attention to its presence and on which the surface can be renewed by removing some of the insect filled paper.

About 107,200,000 tons of stone were quarried in the United States last year, the greatest amount ever known, exceeding the former record year, 1916, by nearly 17 per cent.

VETERAN JUDGE GIVES FACTS IN HIS CASE

Hon. A. P. Tarbox Tells How He Overcame Stomach Trouble Of Long Standing By Taking Tanlac.

Honorable A. P. Tarbox, distinguished lawyer and judge, residing at 217 West 23rd St., University Place, Neb., lends his name to further the cause of Tanlac, the famous treatment that has proved of such great benefit to him.

"If anybody knows what Tanlac will do," recently said Judge Tarbox, "it is me, for the medicine has kept me on my feet and able to work for the past two years."

Judge Tarbox has been a member of the bar since early manhood and has practiced law in Illinois, Nebraska and Oklahoma for more than a half century. He is a charter member of Farragut Post, Lincoln G. A. R., and also prominent in fraternal order circles. Speaking further of his experience with Tanlac, Judge Tarbox said:

"Stomach trouble had been the bane of my existence even before the Civil War. Indigestion such as I had is about the worst enemy a person could have, and it kept getting worse all the time.

"I simply could not have kept going the past two years if it had not been for Tanlac. It made my weak stomach sound and wholesome, did away with all signs of indigestion and built me up in a way I had thought impossible.

"In fact, Tanlac has brought me health, strength and happiness when I was sick and suffering, so I have every reason to give it my unqualified endorsement and praise."

Tanlac is for sale by all good druggists. Accept no substitute. Over 40 million bottles sold.

Tanlac Vegetable Pills for constipation. Made and recommended by the manufacturers of TANLAC.

Irish Pastors Teach Flocks to Make Love

BELFAST, May 23 — Here are some of the "snappy" phrases coined by ministers of Northern Ireland churches who are devoting their attention to sermons on "Love, courtship and marriage."

"Of all the beasts of prey that infest the earth there is none more disgusting than a flirt."

"No woman has any moral right to have two strings to her bow."

"You don't fall into love, you fall into passion and climb into love."

"Love is a ladder and the lowest rung is passion."

"Passion is the physical basis of love, it is the raw material out of which love grows.

"Only when you are in love do you feel that life is gloriously worth living."

"Live in a field on herbs rather than live in a palace with your mother-in-law."

Clergymen in several cities and towns of northern Ireland have appointed themselves chief assistants to Cupid. They are preaching sermons on love and courtship to the young folks of their parishes, and the young folks are responding by attending churches in unprecedented numbers.

The Ulster preachers are taking their cue from Rev. Nicholson, a fervid American evangelist, who recently conducted revival campaigns in Belfast and several provincial towns. Rev. Nicholson possessor of a picturesque vocabulary, was outspoken about such matters as bobbed hair, transparent hosiery, peek-a-boo blouses and other idiosyncrasies of feminine attire. Rev. Nicholson has returned to America, but his mantle has fallen on some of the home clerics.

Instead of discussing spicy matters like the iniquities of one-piece bathing suits, the Ulster divines are concentrating on the love theme.

Chiropractor Faces Charge of Poisoning

ST CLAIRSVILLE, O., May 23.—A charge of murder was to be placed today, according to Sheriff Durfee, against Dr. J. T. Beckett, Barnesville chiropractor, in connection with the mysterious death of his stepson, Bernard Mason, aged four years. Durfee said the analysis of the boy's stomach had disclosed that the boy had died of poison.

Beckett was brot here and lodged in jail last night. Feeling at Barnesville has become so strong that authorities fear mob violence, he was taken out of the Barnesville jail under guard.

Beckett, following the lad's death, was said to have admitted that he had carried strychnine tablets in his pockets where his stepson was wont to search for caudq.

Want Receiver for Big Four

CLEVELAND, O., May 23.—Alleging stifling of competition, in violation of the Sherman anti-trust act, The New York Securities Company, of Dover, Del., today filed in federal district court here a suit against The New York Central Railroad Company and its subsidiary, The Big Four Railroad, asking that receivers be appointed to control the stock owned by The New York Central in the Big Four, and that "officers, directors and employes of The New York Central," be restrained from further exercise of control over the Big Four railroad.

Engineers are planning to obtain an immense amount of electric power by utilizing steam which continually issues from a volcano in a chain of mountains between Chile and Bolivia.

To replace the barber's hot towel used after shaving an inventor has patented an absorbent device that fits the lower part of a man's face and retains the heat and moisture longer

THEY SLEEP!!

They Sleep. Though they will never return they are not dead—their Spirit live eternally.

Their Glorious Heroism—the spirit of their matchless sacrifice stands on duty—it confidently watches us, knowing well that we never forget that they fought and conquered for an ideal.

Bronze helmeted—in khaki—each determined—they went when duty called them. Not an instant did they wait—hesitation was a forgotton word.

It is little that we ourselves are now asked to do.

In memory of the flower of the land—in memory of those who will never return—you are asked as a patriot to buy a poppy.

For good purposes the proceeds will be used—in furthering the lofty aims of our local American Legion Post and providing protection for the orphans of the Veterans of the World War.

"ALWAYS THE BUSY"
BUCKEYE

FLOUR FEED GRAIN SERVICE
The Hanley Milling Co.
Coshocton, O.

CARTON'S
'None But Good Shoes'
"NONE BUT GOOD SHOES"
CARTON'S
'None But Good Shoes'

QUALITY MEATS

That Make Your Mouth Water

PLEASING to the eye as well as to the palate—that's the story of our **Quality Meats.**

You'll be satisfied with such food, as well as the service.

WE DELIVER PHONE 488.

Gutting *Where Quality Counts*

A single teaspoonful of DR. CALDWELL'S **SYRUP PEPSIN** *Will restore good humor*

Mothers!! Apply Common Sense

THIS is the era of the *prevention* of disease and sensible people do not wait until sickness has actually come before remedying the trouble. The crowded hospitals everywhere are sad examples of the results of neglect. Be especially watchful of children. Restlessness, lack of normal appetite and feverishness usually indicate constipation. Stop it that instant with a spoonful of Dr. Caldwell's Syrup Pepsin and you will have prevented real sickness. Mrs. Ida Williamson of 1637 Pine St., Long Beach, Cal. and Mrs. Lou Brawley of Self, Ark., never have illness in the family because of their prompt use of Syrup Pepsin.

A Great Family Laxative

It may be difficult to decide just what medicine to use out of the many that are offered, but it would not be if you knew the facts. There are laxatives, cathartics, purgatives and physics, and they vary in their reaction on the system. Naturally, the stronger the medicine the more it shocks the system, so wise parents never give anything but a laxative to children. Dr. Caldwell's Syrup Pepsin is a mild laxative, a vegetable compound of Egyptian senna with pepsin and desirable aromatics, and so appreciated that it is now the largest selling preparation of its kind in the world, over 10 million bottles being used annually. The formula is on every package.

Three Rules of Health

Purchase a bottle of Syrup Pepsin at a drug store and always keep one in the family medicine chest. Give it to anyone from infant to grandparent, for it is safe, and the cost is less than a cent a dose. You can keep a family healthy with just this simple medicine. Give it for constipation, torpid liver, indigestion, biliousness, headaches, colds and other evidence of bowel obstruction. Dr. Caldwell, who was a practicing physician for 47 years and who originated this formula, had three rules of health that he found very effective among his patients and which you can follow with great benefit: Keep the head cool, the feet warm, and the bowels open.

If You Want to Try It Free Before Buying
"Syrup Pepsin," 517 Washington St., Monticello, Illinois.
I need a good laxative and would like to prove what you say about Dr. Caldwell's Syrup Pepsin by actual test. Send me a free trial bottle. Address to
Name.....
Address.....
.....
Not more than one free trial bottle to a family

Day and Night Service

Use Your Phone FOR AUTO SERVICE

We have made arrangement to give 24 hour service which means that you'll always find some one on the job here.

If you have tire trouble on the road, run out of gasoline—need accessories, etc., just PHONE 177 and we'll be on the job immediately.

We Specialize in Hurry-Up Calls.

LOTASMILES TIRE CO.
A. O. HALE, Prop.
Phone 177. Opp. Mayor's Office

NEWSPAPER ARCHIVE® NEWSPAPER ARCHIVE®

DAILY MAGAZINE PAGE FOR EVERYBODY

MY HUSBAND'S LOVE

Adele Garrison's New Phase of

Revelations of a Wife

Copyright, 1924, by Newspaper Feature Service, Inc.

Why Leila Begged Madge to Aid Her with Mrs. Durkee.

"HAVE you no news for me, Edie?"

Leila Durkee's gently-breathed query, as she lifted her sister's left hand and looked at the ring finger, seemed to me like a raucous shout in the quiet library.

Instinctively I found my eyes traveling to Dicky in the window alcove, but quick as was my glance, Edith Fairfax's was swifter, and I found myself breathing hard, as if I had been running, while my whole body tensed with the knowledge that, consciously or unconsciously, she had expected some definite reaction of my husband to her sister's implication.

Had Dicky heard? I knew that mentally she was asking the same question as I, but the answer was not for either of us as yet. His back was toward us and there was no slightest sign to indicate his knowledge of anything going on inside the room.

Carefully I kept my eyes averted from the sisters, but I could visualize the hasty withdrawal of Edith's hand and I could not help overhearing her whisper which, to my inflamed imagination, was loud enough to reach Dicky's ears:

"Of course not, Goose! What news should I have?"

Leila's murmured reply was barely audible even to me, standing much nearer them than Dicky.

"Why! I had hoped from your letters that—Jim——"

"Nonsense!" came the quick, irritated answer. "Jim's the same old dear, but—I'm not sure—yet——"

Leila Is Sorely Distressed.

I understood the implication, if her sister did not, and my pulses quickened angrily at the knowledge that Edith Fairfax could not be "sure" of her feeling toward Dr. Paige—kinsman, comrade of her childhood, devoted wooer of her young womanhood—because she had not yet conquered the unrequited affection for Dicky which had caused me so many hours of mental anguish.

I had no time to nurse my grievance, however, for Leila, with quick irrelevance, went back to her own problem and included me in her appeal.

"Oh, Madge, dear, please come here and tell me what I'm going to do about Mother Durkee!" she pleaded, and when I promptly crossed to her side, she released one hand from Edith's clasp and held it out to me. I clasped it tenderly, smothering my resentment against Edith in my very real affection for her sister.

"Do?" I echoed impatiently. "Nothing at all. Just leave her to herself. Her own common sense will show her the injustice she has done you."

"But it's awful!" Leila said. "That telltale face of mine! You know I wouldn't have hinted a single syllable to her, don't you, but I know what Alf is up against and when she was planning all those new dresses, just as if nothing had happened, I suppose I showed in my face what I was thinking. Oh, I wouldn't have it happen for anything! She'll think I begrudge her new dresses."

"But I Want Her——"

"Suppose she does!" Edith struck in coolly, and in her voice was the tense partisanship of "in-laws" ranged on different sides of a question. "Perhaps it will bring her to her senses. The trouble with that woman is she can't realize yet that Alfred is married and has other responsibilities beside his mother. She's an adorable little woman, I grant you, but she's a spoiled child, nevertheless, and the only difference between her and an equally spoiled youngster of three years is that you can spank the three-year-old."

"I mustn't let you talk that way about Alfred's mother, Edie," Leila said with pretty dignity, and as I saw the elder sister's face whiten and her fingers clench, I knew that Leila's reproof had bruised her spirit sorely, bringing home the fact that her sister no longer belonged solely to her, but gave sweet fealty to her husband and his mother, even through incidents which aroused Edith's ire.

I was compelled to an unwilling admiration for Edith Fairfax as I saw her choke back the retort upon her lips, and instead say contritely:

"You're right, Leila. I should not have spoken in that way. But you're wrong in grieving over what has happened. As Madge says, if your mother-in-law has ordinary common sense, she'll soon realize her injustice to you and things will adjust themselves."

"But I want her to have the new things," Leila wailed. "It will be awful if she doesn't get them because of what she saw in my face. Suppose Alfred should find out!"

HER PROBLEMS -:- *By Annette Bradshaw*

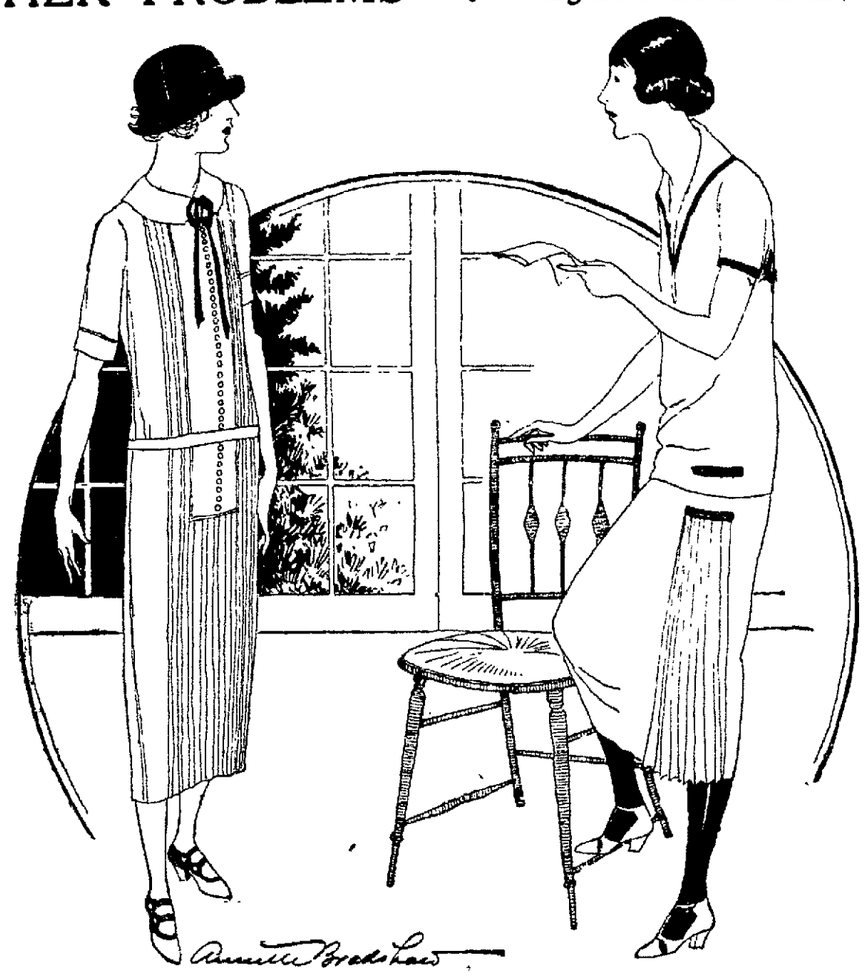

WHEN ONE REALLY MUST FALL OUT OF FASHION-STEP

SUSETTE—You'd be as puzzled as I, were you faced by *my* problem! Paris has just decreed that a woman's hose and complexion must match. That doesn't make any difference to you, because you wear flesh-colored stockings. But think of me! For—er—reasons—I always wear *black* hose!

YOUR HEALTH

What You Should Weigh for Your Height and Age

By ROYAL S. COPELAND, M. D.,

United States Senator from New York, *Former Commissioner of Health, New York City.*

DR. COPELAND

EVERY day scores of men and women, boys and girls write me the same general question. It reads somewhat like this:

"I am twenty-five years of age and am five feet four inches tall. How much should I weigh?"

Everyone is interested—rightly interested—in the subject of weight. Growing girls and boys wonder whether they really are growing as they ought to grow. They hunger to know what other girls and boys weigh at their age and height.

Many women, as well as men, are puzzled and distressed because they do not weigh as much as they should. But by far the larger number of men, as well as women, fear they are too fat.

For this reason, and not because I do not wish to reply to the same question over and over again when it will help someone, I shall print in this article the table of average heights and weights recognized as the standard. This table is based on the report of the Medico-Actuarial Investigation, 1912.

Two hundred and twenty-one thousand, eight hundred and nineteen men, and one hundred and thirty-six thousand, five hundred and four women, were painstakingly measured and weighed. The results for men, tabulated according to ages, were as follows:

Age	5 ft 0 in	5 ft 1 in	5 ft 2 in	5 ft 3 in	5 ft 4 in	5 ft 5 in	5 ft 6 in	5 ft 7 in	5 ft 8 in
15	107	109	112	115	118	122	126	130	134
20	117	119	122	125	128	132	136	140	144
25	122	124	126	129	133	137	141	145	149
30	126	128	130	133	136	140	144	148	152
35	128	130	132	135	138	142	146	150	155
40	131	133	135	138	141	145	149	153	158
45	133	135	137	140	143	147	151	155	160
50	134	136	138	141	144	148	152	156	161
55	135	137	139	142	145	149	153	158	163

Age	5 ft 9 in	5 ft 10 in	5 ft 11 in	6 ft 0 in	6 ft 1 in	6 ft 2 in	6 ft 3 in	6 ft 4 in	6 ft 5 in
15	138	142	147	152	157	162	167	172	177
20	148	152	156	161	166	171	176	181	186
25	151	157	162	167	173	179	184	189	194
30	156	161	166	172	178	184	190	196	201
35	160	165	170	176	182	188	195	201	207
40	163	168	174	180	186	193	200	206	212
45	165	170	176	182	188	195	202	209	215
50	166	171	177	183	190	197	204	211	217
55	168	173	178	184	191	198	205	212	219

The difference between the average weight of men and of women is approximately five pounds. The woman, of course, weighs less.

Here's a "don't" you should remember every time you weigh yourself and compare the result with the average of your height and age.

Don't worry over a few pounds more or less. There is a natural variation, due to individual idiosyncracy. Furthermore, there are weeks, sometimes months, when you will weigh more or less by a few ounces or even pounds.

Indeed, no matter how many pounds below or above the average weight you may be, don't worry. Worry can only make everything worse. Instead, face the facts as calmly as though they were a matter of cool business.

If you are far underweight or far overweight, consult your doctor and ask him what systematic exercise will do for you.

Answers to Health Questions

MAY D. Q.—What can I do to make the skin on my face less dry?

A.—Bathe your face with cold water and castile soap and apply cold cream at night if necessary.

* * *

A. H. S. Q.—Will you kindly advise me whether cutting the eyelashes is harmful?

A.—Cutting the eyelashes is not harmful, but why do it?

* * *

M. L. Q.—My husband had been suffering from sinusitis, but after having an operation performed he seemed to be all right for a time. During last Winter the trouble reappeared. What would you advise him to do?

A.—It would be well for your husband to have regular treatment, under directions of a nose specialist, for this condition, and in this way avoid a recurrence.

* * *

MRS. H. B. Q.—I am a young woman twenty-eight years old, height five feet four inches. What should my correct weight be?

2.—I do my own housework and only eat one meal a day. Do you believe this is sufficient?

A.—For your age and height you should weigh about 130 pounds.

2.—Everybody should eat three meals a day and eat them at regular hours, as irregular eating will undermine the general health.

* * *

CARL M. Q.—I am a boy, nineteen years of age, height five feet four inches. What is my correct weight?

2.—Will swimming every day for thirty minutes injure the scalp?

A.—The average weight of a boy of your age and height is about 126 pounds.

2.—Swimming every day will not injure your scalp.

* * *

F. O. S. Q.—Is it best to apply cold cream immediately after shaving, or would you advise me to wash my face first in very cold water?

A.—Immediately after shaving I would advise you to apply cold cream.

* * *

MRS. L. Q.—The skin on my hands and feet seems to be dry. What can I do to remedy this?

A.—After washing with a pure soap and warm water, dry thoroughly and apply cold cream at night, massaging it into the skin.

* * *

ANXIOUS. Q.—Please let me know something about pernicious anemia.

A.—Pernicious anemia requires the constant care of a physician. Repeated blood transfusions are helpful.

* * *

Dr. Copeland will answer for readers of this paper questions on medical, hygienic and sanitation subjects that are of general interest. Where the subject of a letter is such that it cannot be published in this column, Dr. Copeland will, when the question is a proper one, write you personally if a self-addressed, stamped envelope is enclosed. Address ALL INQUIRIES to Dr. R. S. Copeland, in care of this office.

Copyright, 1924, by Newspaper Feature Service, Inc.

Good Night Stories

by Blanche Silver

Illustrated by Neva Harrisen

BETTY'S PEEK INTO CENTRAL AFRICA.

"OH, dear," Betty pouted as she put on her bonnet, picked up her basket and started for the store. "I hate Saturdays. I always have to go to the store for flour so Mama can bake."

"Tut, tut, tut," laughed a merry voice, and Gocomeback, the wee travel elfin, hopped down from the fence post beside Betty. "Gracious, honey, you little American girls don't know how well off you are. Why, if you lived where a little girl friend of mine does you might have cause to complain."

Before Betty could ask any questions she found herself standing before a queer-looking house.

At first Betty thought it must be a play-house, but the elfin told her that the folk in Central Africa, at least in that particular section, all live in straw-covered houses.

"Oh, Gocomeback," Betty laughed, "I couldn't tell whether they were hay-stacks or play-houses."

Just then a little brown girl came out of the doorway and seeing Gocomeback and Betty, came running to meet them.

"Come with me, Mama has to have some meal for baking," she said, and ran out to a funny-looking basket built up on high legs, almost as high as her head. Gocomeback and Betty followed her. Out of the basket she drew five ears of corn. "That's our corn-crib. It's filled with corn, peanuts and dried beans."

"But I thought your mama sent you for meal," said Betty, peeking into the basket.

"She did," laughed the little brown girl. "And I'm getting it for her. Oh, I see, you don't have to do as we do in Africa, in North America. There, Gocomeback tells me, you go to a store for your meal and flour."

"Here in Central Africa, the women and girls plant, hoe and gather the corn when it is ripe. Then when

"I Grind the Corn."

Mama wants meal for bread or cakes I come here, get the corn and grind it."

She led Gocomeback and Betty to a strange-looking block of wood, round like a tall jardiniere with a hole in the top. Into this the little brown girl shelled the ears of corn and with a tall stick began pounding it.

Every once in a while she stopped to look at it. When it seemed fine enough, so Betty thought, she would take it all out and run it through a basket-work tray. She then would shake the tray and all the coarse part of the meal would come to the top. This she tossed aside, put the fine meal back into the bowl and pounded it until it was as fine as flour. Finally, she took the meal from the bowl and rubbed it between two flat stones.

"Now it's ready," the little brown girl laughed merrily, and putting the flour into a large vessel she had with her she bade Gocomeback and Betty good-by and ran into the house.

"Well!" Betty said softly. Like magic she found herself in her own front yard, all alone.

"Gocomeback is right," laughed Betty. "If we only knew how some of our little friends had to work we wouldn't complain so much." Humming to herself she hurried to the store after the meal.

Copyright, 1924, by Newspaper Feature Service, Inc.

Advice to Girls

By ANNIE LAURIE.

DEAR ANNIE LAURIE:

I am a young woman, eighteen years of age, and am married to a young man whom I love dearly. He seems to be very jealous of me when I go out with a crowd and it makes me feel badly.

Please tell me what I can do to make him overcome this jealousy.

MADGE.

MADGE: If you give your husband no excuse to be jealous, Madge, he will not be jealous, will he? Just be very careful. For all your happiness with him means very much more than a mere "good time" with your old friends.

Flirt with him—never mind the other young men. Include him in everything you do. Never go out without him in the evening. And pretty soon, you'll both be as happy as you can be. Good luck!

DEAR ANNIE LAURIE:

I am in love with a man about twenty-seven years old. We have been going together for three years. He has asked me to marry him and I do not know whether to accept, as he is very jealous.

If I even look around in the theatre or any place that we go he wants to know whom I am looking at, and he is always accusing me of going out with other men. He wants to know where I go and why. I do not go out with any one but him.

He is very nice to me and takes me any place I want to go, but I get so tired of hearing the same old story about other men. I really care for him, so please tell me what to do.

I have heard that he goes out to see another girl and found her address in his pocket. He claims, however, that I am the only one that he goes out with. JUNE.

JUNE: Why don't you have a heart-to-heart talk with this man and prove to him how unreasonable he is? Since you are not yet engaged it is your privilege to go out with others, but you have not taken advantage of that privilege and have confined yourself to his friendship alone. Tell him, too, it is your opinion that if he truly loved you, he would trust you completely and would not be suspicious and jealous.

No doubt he would feel safer and surer of you if you became engaged. After you have had this chat with him I suggest that you accept his proposal, provided you are very certain that you love him. If he continues to be jealous, even after you have become engaged, you will know that he is not the man you ought to marry. I am taking it for granted that you did not look through the man's pockets—you wouldn't stoop to anything so rude, I am sure.

FAMOUS "FIRSTS"

Brief Stories of the Men and Women Who Led the Way

By MARK STUYVESANT

How a Newspaper Editor Started the First Sunday School.

WITH Sunday school unions and Sunday school leagues extending all over the world, with hardly a Christian church of any denomination that does not gather the youngsters of the congregation on Sunday and teach them the principles of their religion and the code of morals, it is hard to believe that the institution was not originated by some great churchman.

The truth is that the Sunday school was not the idea of a clergyman at all, but the inspiration of an English printer.

Robert Raikes, of Gloucester, England, invented the Sunday school. He was a young man with a fair education and deep religious feeling. He lived in an age when the lower classes received little consideration from the well-to-do. There were no day schools for poor children, prisons were horrible places, hospitals almost as bad, and men and women were hanged for stealing a loaf of bread or a penny.

During the Revolution Raikes Began His Famous Sunday School.

Raikes was born in 1735 in the reign of George Second. It was the age of Addison, Steele and Swift, but it was a brutal age also. Raikes's father had been a fairly successful printer in Gloucester and at the age of twenty-two he succeeded his father in the business. Raikes was one of the first newspaper editors because he published a little paper called "The Gloucester Journal."

Raikes had always been liberal as far as his means permitted. He contributed to his church and to the charities that were brought to his attention. He was always distressed by the rampant poverty and shocked by the swarms of children in the narrow streets, gambling, swearing, learning vice and profanity from the drunken men and women who lurched in and out of the public houses every Sunday.

One Sunday afternoon in 1780—the year Washington was pressing Cornwallis hard toward Yorktown—it occured to Raikes that he might collect a lot of youngsters in his establishment, bribe them with milk and bread and teach them something of the Christian religion.

It was not difficult to collect a few score youngsters, and he found them willing to listen to him and curious to learn. After several successful Sundays, Raikes published an account of his Sunday school in the Gloucester Journal.

The story of the first Sunday school was copied in one or two of the London journals and some charitable London ladies were struck by the idea and started Sunday schools in the capital of Great Britain.

From this simple beginning grew the idea of the Sunday school. Clergymen took it up everywhere. The Methodist and other dissenting creeds, fearing that the Church of England might gain strength by teaching their own children, safeguarded themselves by establishing their own Sunday schools. Soon the Church of England took official notice of it, and Sunday schools sprang up all over England, spreading soon to the United States.

The Sunday schools of the present day are devoted exclusively to teaching religion. Raikes found the children so ignorant that he taught them something of reading, writing and arithmetic, and thus he had a good deal to do with the spread of free schools in England, though that country lagged for many years behind the United States in free education.

HOME-MAKING HELPS

"Everything About the House Helps to Make the Home"

By WANDA BARTON

Solving Some Problems of the Cozy Breakfast Alcove.

LOOKING backward seems to be the keynote of fashionable fancy—back to the farm, back to nature, and now back to the kitchen for breakfast. The idea is good, and we may well be heart and soul for it. The cozy alcove off the kitchen has many advantages over the formal dining-room. It is secluded, yet near enough to the kitchen for hot food and quick service.

Best of all, the alcove calls for our much-liked painted furniture, for woven rugs and adorable pottery, with table linens in suitable breakfast styles, not to mention fascinating trays of straw that may be painted to match the furniture.

One pretty alcove off a yellow and white kitchen is a feast to the eye and affords suggestions that may work out well in other colors. The painted wall, like that of the kitchen, is corn yellow. The wood-work is white or cream-color. The furniture consists of a long, narrow table a little lower than the usual table, painted yellow with a two-inch creamy border around the edge. The chairs to match have rounding spindle backs that are made doubly comfortable by the addition of yellow cushions with white tassels.

The curtains are white lawn with fluted ruffles that peep out from under straight curtains of unbleached muslin. Yellow butterflies are stenciled in an irregular border across the bottoms of the muslin curtains and on the valance at their tops. These curtains are most attractive.

The table mats are of white oilcloth stenciled in yellow butterfly motifs and are square and rectangular instead of the usual round ones. The yellow straw trays have a pattern of white irises and white butterflies, which reminds one of an old-fashioned garden. Most charming of all is the yellow pottery in quaint squatty shapes. The pitchers look so comfortable and the cups, wide and inviting.

Yellow-and-white striped, hand-woven rugs complete the furnishings of the kitchen alcove. On the wall between the two windows, which open onto a pretty garden, are three boxed shelves with lace-edged linen covers and on them rests the little breakfast silver used, a little well-chosen pottery and the painted trays. The shelves are an English idea and their counterpart may be seen in many an English country home.

For the woman who does her own work and has a small family, the breakfast alcove solves many problems of service. Breakfast and luncheon are always served there, and many times on busy days dinner may also be served in this alcove.

Some interior decorators favor table benches for the table rather than chairs, but most of us do like to lean back and enjoy our meals at leisure. If chairs are chosen in the right shape they push under the table when not in use thus saving space.

In warm weather curtains of theatrical gauze will prove more practical than more elaborate ones. They may be dyed to match the decorations though the material comes in a number of neutral colors and shades.

For those who want to save on laundry and still do not care for oilcloth table-sets there are charming Chinese willow-sets. These are simple and cool-looking, and may be scrubbed easily when they get spotted or soiled. Cork mats also may be used for hot dishes to replace the cotton-flannel cloth or asbestos mats, which require linen covers of some kind to look well. These cork mats may be had plain or decorated.

ODD and INTERESTING FACTS from EVERYWHERE

The largest pyramid—that of Cheops of the Gizeh group—contains 89,000,000 cubic feet of masonry, and the total weight of the stone has been estimated at over 6,000,000 tons.

* * *

One of the most prized civic possessions of London, England, the Guildhall Library, which recently celebrated the 500th anniversary of its foundation, claims the distinction of the oldest public library in London. Its foundation in 1423 was due to Richard Whittington, Lord Mayor of London, and the Duke of the fairy story, his scheme being carried out a few months after his death by his executor, John Carpenter, founder of the City of London school. The original library, which had served as a common market house after the removal of the volumes by the order of Lord Protector Somerset, was burned down in the Great Fire, and the present library was opened in 1828.

* * *

The tusks of the elephant are merely projections of the incisors of the upper jaw and are never shed, although they are sometimes broken off. In other words, the tusks are part of the elephant's teeth. However, the milk teeth, which precede the tusks, come out at an early age. The tusks of the elephant supply the ivory which is so highly esteemed the world over for ornamental purposes. Among the Indian or Asiatic elephants only the male has the tusks, but they are found on both the male and female of the African species. Sometimes these tusks weigh from 150 to 200 pounds.

* * *

The Hellespont derives its name from Hele, daughter of Athamas, King of Thebes, who was drowned there.

* * *

Gold amalgam, a mineral, comes in grains about the size of a pea.

* * *

Buenos Aires, capital of Argentina, is the largest city on the South American Continent. According to the 1920 census, it had an estimated population of 1,675,000, while Rio de Janeiro, capital of Brazil, the next largest city, had a population of about 1,157,000. Both cities are growing rapidly and figures are soon out of date.

Diary of a Fashion Model

By GRACE THORNCLIFFE

She Chats About an Unusual Crepe Frock for Day Wear.

"THE minute I begin to think of spending the Summer in town, I want to plan some simple, dark frocks," Gaby announced to me as we were walking down the Avenue.

"Which means you want to keep an eye on all the window showings?" I queried.

"Yes, I think it's a good time of year to be gleaning ideas for later-season sewing," Gaby returned.

"There is nothing in the world so useful as the dark crepe frock for any one who plans to be in town during the Summer," I agreed.

"And if you make them yourself, you can afford several for everyday," Gaby continued.

"Now I'm on the lookout for a frock that would be nice for afternoon wear and could be worn on the street at any time on a hot Summer day," she confided.

"What's the matter with this model?" I asked, motioning to a window which we were just passing.

"Nothing," she assured me, glancing at the frock in the front of the window. "Let's draw nearer."

We did accordingly.

"Unusual use of organdie trimming," Gaby commented.

"Can you see that those little colored flowers used against the white are simply cutouts of colored organdie, appliqued against the white with fine colored threads?" she asked me.

"Yes, so they are," I agreed.

"Quite a lot of trouble, but most effective," Gaby continued, half to herself.

There were tiny abbreviated sleeves put into the frock at the shoulder line.

"A smart note," I commented, from the position I had taken at the side of the window, where I could get a look at the back of the dress.

"What?" Gaby asked, coming to my side.

"You see the organdie just trims the front of the neckline," I pointed out to her. "The scarf that drops down the front is attached to the neckline across the back of the dress."

"And I love the way the pockets are sewed down to the scarf," Gaby commented.

"And the three little tucks at the waist and the three tiers of the skirt," I added.

"In fact, the model is worthy of a few strokes from my pencil," Gaby said, taking the pencil and a diminutive pad from her purse and starting her sketching.

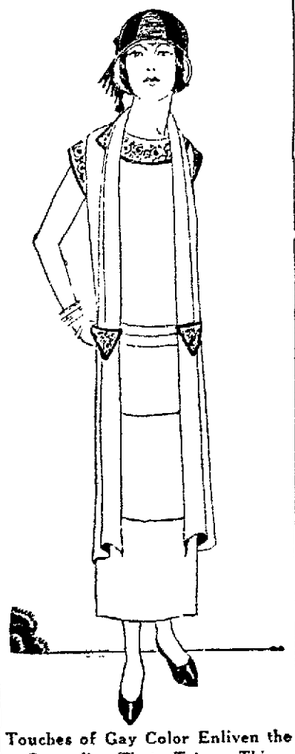

Touches of Gay Color Enliven the Organdie That Trims This Navy Crepe Frock.

HOROSCOPE

By Genevieve Kemble

FRIDAY, MAY 23.

Rather encouraging prospects are read from this day's astral activities. Under the excellent transit of the luminaries affairs generally should flourish and those in the employment of others should work hard for recognition or advancement. All who are undoubtedly deserving may find it an auspicious time for dealing with superiors or asking favors from those in places of power. There may be some slight disappointment or delay, and the stars also advise the determination to follow steadfast and responsible rules of conduct.

Those whose birthday it is may look for a year of satisfaction and advantage if they themselves are responsible, trustworthy and truthful. Those in the employment of others who are deserving are under favorable conditions for seeking favors. A child born on this day may be expected to have many splendid qualities and ambitions, but should be well disciplined in the matter of veracity and responsibilities.

WORDS of WISE MEN

Nature paints the best part of the picture, carves the best part of the statue, builds the best part of the house and speaks the best part of the oration.

* * *

Happy will that house be in which the relations are formed from character.

* * *

Self-trust is the first secret of success.

* * *

Poverty consists in feeling poor.

* * *

Always do what you are foolishly afraid to do.

* * *

Conduct is three-fourths of our life and its largest concern.

* * *

If you are idle be not solitary. If you are solitary be not idle.

* * *

There is no wisdom in useless and hopeless sorrow.

* * *

Trust him with little who, without proof, trusts you with everything or, when he has proved you, with nothing.

* * *

A man of integrity will never listen to any reason against conscience.

* * *

Men of genius are often dull and inert in society, as a blazing meteor when it descends to earth is only a stone.

* * *

Contentment is a pearl of great price, and whoever procures it, at the expense of ten thousand desires, makes a wise and happy purchase.

Copyright, 1924, by Newspaper Feature Service, Inc.

NEWSPAPER ARCHIVE®

THE COSHOCTON TRIBUNE and TIMES-AGE

Entered as second class matter at the postoffice at Coshocton, Ohio. Published each evening and Sunday morning by The Tribune Company.

RATES OF SUBSCRIPTION

In City, By Carrier: Per Week $.15; Per year 7.00
My Mail: One Week .15; Four Weeks .50; Nine Weeks 1.00; Six Months 2.50; One Year 4.50

ROBERT E. WARD, INC.
Foreign Advertising Manager
Eastern Office Brunswick Bldg 501 Fifth Ave., New York.
Western office Mallers Bldg. 5 S. Wabash Ave., Chicago.

Member Audit Bureau of Circulations
Select List of Ohio Daily Papers
Ohio Associated Dailies

FULL I. N. S. DAILY PRESS REPORT

Articles for Peoples Forum limited to 600 Words

Trick Law And Crime

A BANK ROBBER, convicted and sentenced to 40 years in the State Penitentiary at Jefferson City, was released last week because a word was omitted from the indictment to which he pleaded guilty over three years ago. His lawyer waited to plead this technicality until the statute of limitations prevented re-indictment.

It is regrettable that public officials whose duties include the preparation of legal documents, and whose knowledge of law is such that they appreciate the susceptibility of such documents to technical attack, are negligent in matters so vital as criminal indictments. It is deplorable that lawyers, whose business it is to promote justice, are able, by taking advantage of petty technicalities, to secure the release from prison of confessed criminals, and continue to maintain their professional standing. It is almost unbelievable that the law which governs the states and the United States is so flexible that honest men, sworn to uphold justice and maintain the law, confess themselves impotent against the legal chicanery of murderers, robbers and their sinister lawyers.

Law is the definition of human relationships. It purposes to define acts that are criminal and to prescribe preventive and disciplinary measures. It is the mandate which forbids and the authority to punish.

Public safety demands that law processes be brot up to date. It calls for improvement which Chancellor Hadley of Washington University urged when he declared that the "administration of criminal law is a disgrace to civilization."

One thing, more needed perhaps than anything else, is a higher code of legal ethics, coupled with the common, garden variety of horse sense, applied to criminal cases, that not only the law itself but the courts which administer it may be made shyster-proof.

A Bankrupt's Revenge

EVEN tho they might not care to give it their indorsement as a regular practice, honest folk will not be wanting in sympathy for the unusual course taken by a Hagerstown (Md.) meat dealer to explain his insolvency. Smarting under the sting of having been forced into bankruptcy, the man posted on his front door a list of persons who he declared owed him money and stated that if they had paid their debts he would have been able to pay his. "These people force me into bankruptcy," said the sign over the names.

In the list, says the correspondent reporting the affair, were the names of some of the prominent housewives of Hagerstown. They were naturally but not righteously indignant, and about 20 of the women stormed the shop and tore the sign down.

Of course it was humiliating to them to have their names exposed to the public gaze in this unpleasant way; yet, if the butcher told the truth—as he probably did—their shame was not undeserved. The bankrupt suffered worse than humiliation; he lost his business as a result of extending credit to persons who failed to meet their obligations; and he can hardly be blamed for wanting to share his humiliation with those responsible for it.

The incident is illuminating as an example of the manner in which petty defalcations in the aggregate affect business. Probably none of the butcher's debtors owed him more than a few dollars each. Yet in their total these bad debts ruined him, and his insolvency in turn will prove at least slightly embarrassing to his creditors. Misplaced trust may cause annoyance to far more than those directly concerned. Happily most people pay their debts; otherwise it would be impossible to do business on a credit system, and without credit commerce would languish.

The Maryland housewives whose names were made public as defaulters are angry now; but no doubt down in their hearts they are also a little remorseful. They have been taught what the consequences of not paying even small debts may be. If they are more conscienitious in meeting their obligations promptly hereafter the butcher's revenge will have served a good purpose.

Who Made Calvin Coolidge?

EDITOR'S NOTE—The following editorial, written by Frank W. Buxton, managing editor of the Boston Herald, won the Pulitzer prize for the best editorial of 1923.

"'WHO made Calvin Coolidge?' Margaret Foley, of course. When Levis Greenwood was president of the Massachusetts senate he opposed woman suffrage. They opposed his re-election in his district and prevailed. Senator Coolidge became President Coolidge on Beacon Hill, and the signals were set clear for the road to the governorship.

"'Who made Calvin Coolidge?'

"Edwin U. Curtis, of course. When he was a sick man in that old brick building at the dead-end of Pemberton Square, the heedless policemen went on strike to the refrain, 'Hail, Hail, the Gang's All Here.'

"The sick man showed the strength of the stalwart, until finally Governor Coolidge sent a telegram to Samuel Gompers that tapped its way into national prominence and is today a sort of Magna Charta of the people's rights.

"'Who made Calvin Coolidge?'

"James Lucey, the Northampton cobbler, of course. No explanation or argument is necessary here, but merely a reminder. The Herald published a facsimile a few days ago of President Coolidge's letter to him, which said: 'If it were not for you, I should not be here.'

"'Who made Calvin Coolidge?'

"Frank W. Stearns, of course. With as close an approximation to second sight as we may expect in these days, and with an ability to see around the corner years before Einstein told us how rays of light are bent, this substantial, self-made, self-respecting Boston merchant, with his quiet sense of obligation to the community, discerned qualities which hardly anybody else glimpsed. To go to the Republican convention he left a governor, only to come back to pay his respects to a potential vice president.

"'Who made Calvin Coolidge?'

"Senator Crane, of course. He made Coolidge by showing him, in precept and practice, the way of wisdom and by vouching for him in high places where his chance say-so was as good as his oath and bond. To the younger man he gave that mixture of personal attachment and respect of which he was none too prodigal, but always of mighty advantage to the few who won it.

"'Who made Calvin Coolidge?'

"The Republican party of Massachusetts, of course, a canny organization, with some bourbonism, some vision, some solid traditions, and no end of genuine appreciation of the merits of a trustworthy man. It always lined up behind him solidly even when he dsplayed that reticence which to the unknowing was some evidence of ingratitude, and to the knowing was merely Coolidgeism.

"'Who made Calvin Coolidge?'

"The people of Massachusetts, of course. They took him at more than his own modest valuation, whether he wanted to be town officer or a governor. They had that which thousands call a blind faith in him. More thousands called it a passionate intuition.

"'Who made Calvin Coolidge?'

"His mother, of course, who endowed him with her own attributes; a father that taught him prudential ways with all the quiet vigor of the old Greens, who preached moderation in everything; his school and his college; his classmate, Dwight Morrow, and his guest of a day or two ago at the White House, William F. Whiting.

"'Who made Calvin Coolidge?'

"Calvin Coolidge, of course. From the reflective shoemaker and the furious Miss Foley to the complacent Frank W. Stearns and the watchful and discerning senator from Dalton, came some of the makings, but the man himself had the essentials of greatness. Give another man those same foes and friends and he might still be as far away from the White House as most sons of Vermont."

LAWRENCE'S LETTER

COPYRIGHT, 1924, BY DAVID LAWRENCE

Thru the Manipulation of Sen. Simmons, a Tax Bill Written by the Minority Democrats Will Become a Law

WASHINGTON, May 23—A little general from North Carolina—Senator Furifold McLendel Simmons—has out-maneuvered the entire Republican leadership including President Coolidge, Secretary Mellon and the legislative managers of the Republican party in congress. For tho the Republicans are in control of congress, a tax bill written by the minority the Democrats—will become law.

Senator Simmons, perhaps the most experienced man on tax matters in the upper house and one who has served long on the finance committee in the preparation of the revenue acts of previous years, was assisted by the strategy of Representative Garner, Democrat, of Texas in the house. Together they have put thru a bill that President Coolidge will sign, chiefly because he cannot afford to veto it. The objectionable features—the publicity of tax returns and the undistributed profits tax — have been eliminated and one suspects now they were put in there in the first place for trading purposes so as to insure the retention of the Simmons rates when the conference committee acted.

It is one of the most amazing legislative developments in a generation. The Democrats of course, were aided by the insurgent Republicans without whose votes the Simmons rates would not have prevailed but the Republican leadership had the same opportunity as did the Democrats to win those insurgents. The regular Republican leaders privately are disappointed for they could have written the type of bill Senator Simmons offered but they were restrained by the desire of the president and the secretary of the treasury that a record vote be obtained on the Mellon plan.

The chief difference between the Mellon proposal and the Simmons rates is that persons with incomes running up to $66,000 a year will get a greater reduction in taxes under the Simmons plan than under the Mellon scheme. Above $66,000 and running to $100,000 the reductions would have been greater under the Mellon plan, tho there is really only a slight difference. Above $100,000 however, the differences are material. The Mellon plan would have cut the taxes of the persons of larger income, the theory being that such a procedure would help business by stimulating capital to go into productive enterprises. Senator Simmons introduced as a counter proposal the idea that under his plan more individuals would benefit some 6,600,000—and argued that the persons of larger income were not suffering now. As between the two ideas the insurgent Republican group chose to follow Senator Simmons.

All parties were agreed on the plan to give the tax payers a flat 25 percent reduction on taxes payable this year on 1923 incomes. It has been retained in the bill approved by the conference committee which will become law. This provides that a tax payer on June 15th, next, will not pay the same quarterly insallment which he paid on March 15th. Instead he will be obliged to pay much less. For instance, if his total tax bill for 1923 was $1,000 and therefore he paid a fourth on March 15th, he will subtract the one-fourth reduction granted by the new law which makes a final tax of $750 and he will credit himself with the $250 already paid in March so that the balance due the government will be $500 which can be paid in installments of $166.66 each on June 15, September 15, and December 15th.

Here is a table which shows what taxes will be payable during 1923 on incomes received during 1924:

TOTAL INCOMES	PRESENT LAW	MELLON PLAN	SIMMONS RATES
$ 3,000	20	11 25	7 50
4,000	60	33.75	22 50
5,000	100	56 25	37 50
6,000	160	97 50	57.50
7,000	250	157 50	87 50
8,000	430	277 50	167 50
10 000	520	337 50	207 50
12 000	720	477.50	337 50
14,000	940	637.50	477 50
16 000 ..	1,180	817 50	637 50
20,000	1,720	1,237 50	1 017 50
22,000	2 040	1,477 50	1 217.50
24 000 ..	2,380	1 737 50	1,477 50
26,000	2,740	2,017.50	1 737 50
28,000	3,120	2 317 50	2 017 50
30,000	3,520	2 637 50	2,317 50
32,000	3 940	2,977 50	2 637 50
34 000	4 400	3,337 50	2 957 50
36 000	4,860	3,717 50	3,297 50
38,000	5 340	4,117 50	3 657 50
40,000	5,840	4,517 50	4 017 50
42 000	6,360	4 937 50	4 417 50
46,000	7 460	5,777 50	5 237 50
50 000	8 640	6 657 00	6 117 50
60 000 ...	11 940	8 957 50	8 677 50
70,000	15,740	11,417.50	11 577 50
80 000 ...	20,040	14,057 50	14,877 50
90 000 ...	24,840	16 857 50	18,037 50
100 000 ...	30 140	19 817 50	22 617 50
150 000	58 140	35 317 50	44,117 50
200 000	86,640	50 817 50	65 617 60
300,000	144 640	81,817 50	109 617 50
500,000	260 640	143 817 50	199 617 50
1 000 000	550,640	298,817.50	429 617 50

The foregoing table is calculated on the return of a married man and no dependents.

Out of the 6,662,176 tax payers in the United States approximately 6 000 would have been given greater reductions under the Mellon plan that the Simmons plan. This leaves 6 662 176 tax payers who will receive a greater reduction under the Simmons plan which will become law than the original Mellon plan.

JOLLIER

Love isn't stone blind if the stone is a diamond.

In jumping at conclusions you seldom grab a good one.

The man who sings his own praises strikes up the wrong tune.

In no other country are traffic ers so unsafe as in China, unless they are pedestrians.

Silence is golden, but the awards are given to those who have brass enough to speak up.

When you read that the hero is a young man of 35, you know about how old the author is.

Health hint: This "Cross Crossing Carefully" slogan is for auto drivers instead of engineers.

Each nation, it appears, trusts in God. Now all that is needed is for them to trust in one another.

Nineteen seniors at an Ohio girls' college are engaged. And yet people ask "Does education help?"

Only 20 cents per person is spent for soap each year. Saturday night is going to the dogs.

An easy way to make a small boy bathe is to paint a "No Swimming" sign on the bathroom door.

That West Virginia woman who missed her aim and shot thru her husband's hat instead of thru him is the rare exception among women. Women cannot throw stones but ordinarily they shoot straight.

People's Forum

All communications for The Forum, as an evidence of good faith and as a protection to the paper, must bear the signatures of the authors. If a writer requests that his name be omitted in publication the request will be granted, but unless the original manuscript bears the name of the author it will not be published. Manuscripts that are to be returned must be accompanied by sufficient postage.

HOW TO END WAR

Editor The Tribune.

Ever since the conclusion of the great war nations have been absorbed in discovering a way to permanent peace. Propositions galore have been analyzed with a fine-tooth comb and found wanting. It is said that charity begins at home, perhaps this might also apply to peace.

In my opinion the strongest argument for permanent peace is an industrial condition that secures prosperity to all the people, and from which contentment, happiness and a strong aversion to war would inevitably follow. It would seem therefore that this problem is neither political nor moral, but economic.

The exploitation of natural resources is usually the principal cause of war between nations. The logical remedy therefore is to destroy all profit in the mere ownership of land, considered entirely apart from its possession for use, which is both right and necessary. Private ownership in land is not essential to its best use, for is it not true that most of the business in New York and other large cities is done on leased land? This result can be accomplished by raising all public revenues exclusively from economic rent.

The land values of the United States apart from the value of buildings or other improvements are estimated in round figures at $140,000,000,000, and the economic rent which is the equivalent of five percent of this value, will yield in taxes $7,000,000,000, the approximate amount collected from all sources last year for the national, state and local governments.

Since enough from this source alone can therefore be raised for all governmental expenses, we could abolish all taxes that now hamper trade, strangle production and check industry and thrift.

Society uncompromisingly condemns stealing as between individuals, but is blind to the legalized robbery that causes more misery and suffering in a single day than all other kinds put together in years. I refer to the practice of confiscating private property for private use. For this is exactly what happens when we tax wealth, which is private property, and fail to collect economic rent, which is public property because created by the presence and activity of all the people in the community.

This iniquity is at the root of most of our social maladjustments, but the time is coming when all this will be reformed by an enlightened public conscience.

The nationalism of today is essentially selfish, and therefore unstable because it is based on the enrichment of one nation at the expense of others. For instance, we know that trade is one of the most potent of civilizing influences, yet we erect artificial barriers against it under the guise of protection to American labor. If the truth were known, the only ones who really believe in the principle of a protective tariff are those who receive none of its favors. The real beneficiaries of the tariff are the protected manufacturers who urge it for the purpose of maintaining prices without regard to wages or anything else that concerns the improvement of labor.

When we set ourselves to righting economic wrongs we shall have taken a long step forward in the direction of permanent peace. E. B. SWINNEY.

Utilizing ultraviolet rays in a device of his invention, a German scientist has made it possible to read ancient parchment and papyrus manuscripts from which the writing apparently has disappeared.

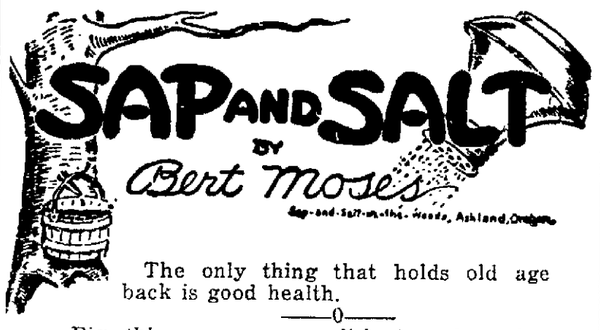

The only thing that holds old age back is good health.

—0—

Big things are accomplished only when there is big opposition.

—0—

When it comes to revenge, a woman knows ten ways to a man's one.

—0—

Never build up your intellect at the expense of your gumption.

—0—

In having a good time it is well to keep a little of it to bring back home with you.

—0—

A lover who feels he could die for a girl generally finds it hard even to make her a living after marriage.

—0—

Hez Heck Says:

"The tears of a widder often hides a smile."

New York Day-by-Day

By O. O. McINTYRE

NEW YORK, May 23.—Thoughts while strolling around New York: Avenue A. Where life creeps lazily. Women brooding in windows. Coatless loungers leaning against doorways. The loaded silence of despair. Dimlit one flight up hotels.

Salvation lassies visiting the sick. Heaven bless 'em! Shoo "re-hever" shops where outcasts exchange shoes for those a little less worn. And the price of a drink extra. Medical museums where charlatans stress the horror of social ills.

A guinea pig store. Fifth Avenue pets the peke and pom. Avenue A, the guinea pig. Penny arcades. Peep shows showing naughty pictures. "A Night in the Bath," etc. Thieves' fences disguised as junk shops. Drug stores heralding leeches for black eyes.

Roasted potatoes on sticks. The odor makes me hungry. Old men who read Yiddish newspapers. Old women who constantly move their lips. And here's a public market. All the energy of a hell roaring gold rush. Life racing along like a mill stream.

Phonographs rasping their dreamy, peachy banalities. Shawled and shy peasant girls. A residential district. Where life is dominated by two desires—security and gentility. People who know nothing of a Broadway and it's tinsel.

A ride cross town to the Village. More coffee shops with queer names — the Nymph and Satyr. World's End. The Scarlet Slipper and Box of Wood. Too early for the poets and artists. It is just early afternoon. Still, there goes Jo Davidson, the sculptor.

The waiting buses at Washington square. The summer visitors are beginning to arrive. The proprietor of the Brevoort preening his mustache in the doorway. Mark Twain's old home. Monohan, the bearded traffic cop. Enough for today.

A portly limousine got out of alignment in the Fifth Avenue homegoing rush. A big Irish cop stepped from his post, red with rage and motioning to the driver shouted "Hey, you, pull up there along the curb. I'll hand you a ticket." When the limousine pulled up a gentle faced man opened the door and in a calm voice inquired "What is the trouble, officer?" The cop looked and saw it was an Arch-Bishop. "No trouble you riverence," he said. "I just wanted to tell your driver that there is a fussy Protestant cop at the next corner."

Greenwich Village stores do not open until late afternoon. The hub-bub of trade reaches crescendo after the dinner hour. It is then the visitor may buy the ten cent Parisian cigarette holder—made in Jersey—for a dollar. Or perhaps a pounded brass cocktail tray or an "old" samover—made week before last on West Street.

During the great discussion raging over the presentation of the play "All God's Chillun Got Wings" in which the white girl was to kiss the hand of her negro husband one of the newspapers called up Irvin Cobb to get his views. "All I got to say" said Mr. Cobb, "is if 'All God's Chillun Got Wings' plays Paducah, Kentucky, my home town, they will need them."

Three sisters who were waitresses in a tea room near the Grand Central decided to open a place of their own. In a month's time each married a patron. In another month they closed. "Our husbands refused to work when they found out we could make a living," one said. "So we decided to see what they would do if we stopped working."

WALT MASON

SO MODERN

Little Flora is a flapper, modern culture's weirdest bet, in an oriental wrapper she consumes her cigaret, with her feet upon a table and a breaker by her side, she denounces as a fable every moral old and tried. Youth is everything that matters, she has no respect for age, and she tears to rags and tatters all the maxims of the sage. And the jarred and rattled thinker looks upon her with dismay: "She's a corker and a clinker," sad bystanders hear him say. In that far off youth of his'n damsels followed sheltered walks, and a girl would be in prison who would talk as Flora talks. All the ancient things go smashing, all the landmarks are destroyed, and his teeth are sore from gnashing, he is angry and annoyed. But methinks that Flora's springing just a harmless little bluff, as the hurried years go winging she'll be prim and staid enough. Youth is evermore revolting, planning some volcanic move, youth is always bent on jolting this old planet from its groove. But the years go speeding, speeding, and the wearied Jacks and Jills put on glasses and are reading labels on a box of pills. We old gents were once desirous of upsetting this and that, but such matters only tire us, now that we are gray and fat. So we should regard the bluffing of the flapper with a smile. He will surely knock the stuffing from her pipe dreams in a while.

ABE MARTIN

Copyright, John Dille Co.

Ever' day seems t' open up some new avenue for women. What we like about orators that speak from manuscript is that they never have t' reach fer a word.

Personal Finances of the Presidents

WARREN GAMALIEL HARDING

1865—1923

The Printer Journalist Who Saved a Fortune

At 25 years of age, Warren G. Harding, printer and part owner of a newspaper, married the only daughter of a banker, the richest man in Marion, Ohio, whose estate in 1901 was appraised at $683,000 with herself as one of the several heirs. The two ran the plant, working side by side daily.

Born November 2, 1865, of young parents whose own parents were well-to-do, but who themselves were unable to maintain a separate home, Warren, the oldest of a large family, arrived in the presidency by election November 2, 1920. He had been in politics for 20 years, holding several offices, the last a United States senatorship. He was then worth $300,000, the property of his wife not included.

President Harding died suddenly of apoplexy and other troubles at San Francisco, August 2, 1923. The preliminary appraisal of his estate, his newspaper interests not included, showed $463,000 of property. Owing to the increased circulation and advertising revenues of his newspaper, his interest in it had grown to represent for his estate almost as much more. In June, 1923, he had conveyed valuable real estate to some of his kindred as token of his affection for them. His total estate appears to have been, everything included, prior to this gift, about $900,000.

In the Presidency for two years, four months, twenty-eight days, Harding drew in all $180,000 as salary. He paid a heavy income tax from this, being the first President to do so.

Whatever Harding saved, he had first earned. His official salaries other than presidential amounted in all to $60,000. Most of his property, therefore, came from his successful newspaper and from investments of profits from it. As he had a wife of fortune as well as of unusual business abilities and no children, he was able to save nearly all his income for many years.

By will, he remembered by name many of his kindred with legacies and also those of his widow, who, however, inherited most of this considerable property.

The father of Warren G. Harding is the only father of a president to survive his son.

TEN YEARS AGO TODAY

From The Tribune Files

Miss Laura Morse of Chestnut-st underwent an operation for appendicitis at the City hospital Friday morning.

W. K. Sisley of the Willow Brook vicinity sustained a dislocated right arm Friday afternoon when he fell at the Lembright livery stable on South Second-st.

A baby girl was born Friday to Mr. and Mrs. Howard Shrigley of near Roscoe.

One of the wells between the Tuscarawas and Walhonding rivers has been closed as the result of a test made at Columbus of some water sent to that place when an epidemic of typhoid fever was feared.

Mrs. J. A. Randles of South Seventh-st, who has been seriously ill, was improved somewhat today.

Elizabeth, the 14-year-old daughter of Mr. and Mrs. Louis Wolfe of north Twelfth-st, underwent an operation for the removal of tonsils and adenoids Friday.

WITTICISMS BY OHIO EDITORS

Compiled By I. N. S.

Many a hard-boiled man gets addled.—Defiance Crescent News.

Not until woman suffrage came did Helen Maria become a national character, if that proves anything. —Cincinnati Times-Star.

When Hiram Johnson said he would carry the fight to the bitter end he probably did not mean bitter to him.—Newark American Tribune.

"Another good memory test" remarks the Akron Beacon-Journal, "is to meet a man a year later and remember his pet ailment." A better one would be to have him remember to pay you the $20 he owed you. —Marion Star.

Evolution; minute men; dollar-a-year men: 10-year sentence men. —Youngstown Vindicator.

Leaps to Death from Window of Keith Building

CLEVELAND, May 23.—Leaping from the twentieth-story of the Keith building and landing upon the roof of the Palace theatre, 17 stories below, William Cochran, 45, manager of the Lawrence hotel, Erie, Pa., was dead here today.

Cochran, police believe, shot himself before taking the leap to death. However, the body was so bruised and broken in the fall that it was impossible to determine whether a bullet wound was in the body. A revolver, however, containing one discharged shell, was found in the wash-room near an open window from which Cochran had leaped.

Teachers Paid Part of Salary

The teachers of the Coshocton public schools were given a portion of their money for their services during the past term in the schools, this morning in the superintendent's office.

Try a Tribune Class Ad.

NewspaperARCHIVE®

CLASSIFIED ADVERTISING RATES AND REGULATIONS

RATES—One cent per word each insertion; minimum 20 words or less 20 cents each insertion.
CONTRACT RATES—Daily minimum line rate will be given on application for a period of one year.
CLOSING HOUR—Copy received up to 12:30 noon, will be published the same day.
FIRST WORD OF COPY—The subject advertised must be the first word of each ad. The right to reword all copy is reserved.
CLASSIFICATIONS—The following headings are standardized and numbered for quick reference; no other headings will be used. Order classification by number only:

CLASSIFICATION INDEX

PUBLIC NOTICES
Cards of Thanks
Undertakers Ambulances 1
Florists 2
Monuments 3
Lost and Found 4
Special Notices 5
Lodge Notices 5A
BUSINESS SERVICES
Professional 6
Personal 7
Instruction 8
Taxicabs 9
Transfer and Storage 10
Cleaning and Pressing 11
Repair Service 12
Contractors 13
WANTED
Wanted to Buy 14
Wanted to Rent 15
Miscellaneous Wants 16
EMPLOYMENT
Female Help Wanted 17
Male Help Wanted 18
Male or Female Help 19
Agents and Salesmen 20
Situations Wanted 21
FOR SALE
Household Goods 22
Musical Instruments 23
Millinery and Dress-Making 24
Miscellaneous for Sale 25
Office and Store Supplies 26
Electrical Supplies 27
Building Materials 28
Coal Dealers 29
Good Things to Eat 30
AUTOMOBILE
Used Cars for Sale 31
Service Stations 32
Auto Accessories 33
Auto Storage 34
LIVESTOCK, ETC.
Livestock for Sale 35
Farm Equipment 36
Pet Animals and Birds 37
Poultry and Eggs 38
Poultry Supplies 39
RENTALS
Rooms for Rent 40
Hotels and Restaurants 41
Houses for Rent 42
Office for Rent 43
Store Rooms for Rent 44
Garages for Rent 45
Farms for Rent 46
REAL ESTATE
Houses for Sale 47
Lots for Sale 48
Business Property 49
Real Estate for Trade 50
Farms for Sale 51
Real Estate Wanted 52
Business Opportunities 53
FINANCIAL
Financial Notes 54
Money to Loan 55
Public Sales 56

PUBLIC NOTICES

Florists 2

CLARY BROS.
FLORAL EXPERTS.
Phone 516.

See nature in full bloom.
KEIFER GREENHOUSE.
Coshocton beauty spot.

Mrs. W. A. Taylor
Choice flowers and plants for sale.

Monuments 3

MONUMENTS
made by us are right in prices, material and workmanship. See our display.
O. S. BOWEN.
548 WALNUT STREET.

Buy your monuments direct from the manufacturer. We manufacture.
F. E. MILLIGAN.
101 Water St. Coshocton, O.

Lost and Found 4

LOST—String of pearls at Lake Park last Saturday night. Reward if returned to Elsie Turner at Peoples Banking Co.

LOST—A white poodle dog, strayed away May 18th, Sunday evening. Will answer to the name of Trix. Has collar and tag on. Reward if returned to Harry L. Miller, 412 north Ninth-st.

Special Notices 5

S. FELVER.
Signs of all kinds.
REAR 534 MAIN.

Try Cantwell's
for work shoes—you'll find them better than the average. $3.50 to $6.

SPRING SUITS
Large assortment of all wool fabrics.
RICHMAN CLOTHES.
BARNES HOTEL, EVERY SAT. P. M. AND EVE.

Important meeting of Gun Club at club house, Lake Park tonight 7:30. Important that all members be present.

Notice to Carpenters
We sell Plumb, Stanley, Disston and Van-Camp tools at prices that are right.
Coshocton Lumber Co.
HARDWARE ON THE HILL

I will not be responsible for any debts contracted by my wife. Signed Harvey Darling.

NOTICE—The Coshocton Produce Co. wants cream, poultry and eggs. Will charge back rots and leekers after this week. Farmers take notice! We have parking space for teams or automobiles. Coshocton Produce Co., 126 N. Fifth-st. Phone 54.

DANCE
Mixed dance at Fresno Saturday evening, May 24th. Given by Abner Howell.

Money spent for a Nash suit is money well spent. An all wool suit made to your measure for $23.50. Good fit, good style, good wear, and besides you save a good many dollars. Every Saturday Shaw Optical parlors, up stairs over Gray Hdw.

BUSINESS SERVICE

Professional 6

ANNOUNCEMENT—Dr. J. G. Smailes' office has been moved from former location in Selby Bldg., Main-st, to corner of Chestnut and Fourth-sts. Office phone 123. Residence 123 ring 2.

HUSTON
Optometrist and Optician.
Cor. Main and 6th St. Phone 87.

Personal 7

Soft water shampoo, scalp treatments, massage, face packs, hair bob and curl. Hair goods made from combings.
MRS. J. A. BAIRD
725 Elm St. Phone 606.

HIGGINS HAIR PARLOR — Frew Bldg., Fifth and Main Sts. Shampooing, Massageing, Manicuring, and Dyeing. Hair goods made from combings. Phone 168.

Catholics wishing to marry, wanting introductions. Booklet free, write Catholic Correspondence Club, Grand Rapids, Mich.

Tribune advertising is an Investment—Not an Expense

Cleaning and Pressing 11

Try
Coshocton Dry Cleaning
for quick service, together with good cleaning and pressing. Phone 804, Main and Fifth-st. Work called for and delivered. We clean hats.

Repair Service 12

OXFORDS MADE
from high top shoes for 50c. Fine work.
M. V. SCHERRER.

We repair, grind and sell any make lawn mowers.
Cars washed and greased.
THE WELDING SHOP.
Rear 133 S. Sixth Street.

GRINDING LAWN MOWERS LIKE NEW.
FELVER'S SHOP.
416 Sycamore St. Phone 178.

WANTED

Wanted to Buy 14

WANTED—One calf to raise on cow. Beef type preferred. Phone Elmer J. Endsley, Keene exchange. Coshocton Route 3.

Miscellaneous Wants 16

WANTED—Washing. 125 W. Locust-st.

EMPLOYMENT

Female Help Wanted 17

WANTED—Ladies in this locality to embroider linens for us at home during their leisure moments. Write at once. "FASHION EMBROIDERIES" 709 Lima, Ohio.

Male Help Wanted 18

WANTED—District and local agents for Rockford Life Insurance Company. State experience if any. Address Francis L. Brown, Secretary Rockford Life Insurance Company, Rockford, Illinois.

WANTED — Experienced dipper for all kinds of sheet steel enameled ware. State experience and wages expected. Address Box 607 care Tribune office.

PLASTERERS WANTED — Open Shop, rate $1.50 per hour. Apply Plastering Contractors, 606 Metropolitan Bldg., Akron, O.

Agents and Salesmen 20

SALESMAN — Opportunity for live, aggressive man. Salary, commission, bonus and expenses. Write, stating age, experience, etc. to A 100 Tribune office.

FOR SALE

Household Goods 22

GET OUR PRICES
on rugs, congoleum and all kinds of floor coverings. Also window shades of all kinds.
STEVENSONS STORE.

FOR SALE—Bed stead, springs and small gas heater. Inquire 1035 Walnut-st. Call 2 to 4 p. m. or from 6 to 8 p. m.

FOR SALE — Fumed oak leather davenport, with mattress, large double tray trunk, white enamel bed, springs and mattress, oak dresser, mission library table, one rocker, all in good condition. Reasonably priced for quick sale. 419 Sycamore-st. Phone 1698.

FOR SALE—Bed room suite, mattress, springs, iron bed, library table, parlor table, china closet, rockers, chairs, rug 9X12, table. 930 Orchard-st. Call 1696.

Musical Instruments 23

Phonographs, Pianos
and player pianos of high quality. Priced right and terms to suit. Liberal allowance for anything you have to trade in. W. Augustus Edwards, 230 N. Third-st.

Little Brown Jug
is a record you will want and you had better come quick. No 10 inch record over 65c. Some good ones 3 to 6 for $1. W. Augustus Edwards, 230 N. Third-st.

Miscellaneous For Sale 25

WALL PAPER
From 10c a roll to the best that's made.
PAGE & LORENZ.

FOR SALE—Boat, in good condition. Inquire 1016 Chestnut-st.

JOHNSTON
Paints, Oils and Varnishes.
HEATON HDWE. CO.
233 W. Main St. Phone 61.

Sanitary New and Second Hand store, 616 Main-st. All goods in store on sale at 10 per cent discount. Furniture exchanged. Under new management. Phone 279.

FOR SALE—Dining room suite, combination coal and gas stove. Mrs. P. B. Johnston, 130 S. Second-st. Phone 41 or 1443.

FOR SALE—Oak and chestnut fence posts, 25c delivered and 15c if called for. Also bean posts. Frank Karish, Fresno Route 3, on Chili road.

FOR SALE—One unbroken case containing 5000 paper cups with container. Price $12.50. Call phone 698. Y. W. rooms.

Office and Store Supplies 26

TYPEWRITERS—Underwoods, Royals, Remingtons, Coronas, rented, or sold at only $5.00 per month. Call at the Home Electrical Company, 606 Main St., Coshocton.

Electrical Supplies 27

THOMAS ELEC. CO.
OPEN EVENINGS. ROSCOE, O.

HOME ELECTRIC CO.
Phone 378 606 Main.

Good Things to Eat 30

TRY THE
11th STREET MARKET
A good clean place to buy.
We trim the meat—not the customer.

Fresh Country Butter
Home killed meats and full line of staple groceries.
R. O. TOOKER.
Phone 159. 602 Walnut St.

CONNER'S
Ice Cream contributes to good health. It is nutritious and easily digested. Sold by your dealer or phone 1594.

LOOK! LOOK! LOOK!
New sanitary meat market, corner Kenilworth and John Sts. is now ready for business. Phone 578. J. H. Rice.

AUTOMOBILE

Used Cars for Sale 31

USED CARS OF ALL MODELS. YOU CAN BUY A USED CAR HERE LOWER THAN ELSEWHERE.
FRANK G. SAWVEL
"AUTHORIZED FORD DEALER."
WEST LAFAYETTE, O. PHONE 130.

DODGE SALES and SERVICE.
Kokensparger & Wells.
220 Main St. Phone 655.

GOOD USED CARS
1921 Chevrolet touring.
1917 Buick six touring.
1923 Hup touring.
1922 Buick six touring.
Coshocton Buick Co.

WHEN BUYING A USED FORD, BUY IT FROM AN AUTHORIZED FORD DEALER.
A. P. Richey Company
AUTHORIZED FORD DEALER.
Phone 76. Corner Third and Walnut.

REAL BUY
Olds 4 coupe, looks like new.
1921 Maxwell touring, new paint.
1918 490 Chevrolet touring.
1917 Ford touring, new tires.
85 4 Overland touring, new top.
Olinger Motor Car Co.
133 S. Third St. Phone 1525.

USED PARTS for sale for all makes of cars. Weisblat Bros., Auto Wreckers, 1223 Chestnut. Phone 924.

FOR SALE—Two 1 ton truck bodies, 1 open, 1 panel. Coshocton Auto Parts Co., 614 Walnut-st. Phone 784.

HEY! LOOK: We have Chevrolet tourings and sedan, Buick and Overland cars. Come in and look them over. You'll be surprised.
Coshocton Flint Motor Co.
224 S. Lawn Ave. Phone 422.

FOR SALE—1918 Dodge touring, in running condition, good cord tires. Price $75. Knoff & Senter Motor Co., 319 S. Seventh-st. Phone 495.

Service Stations 32

WHEN you want your car to receive a regular washing, call us up or bring it in.
Coshocton Flint Motor Co.
224 S. Lawn Ave. Phone 422.

YOUR TIRE TROUBLES
will end quickly if brought to us. Expert vulcanizers.
Coshocton Vulcanizing Company.
"Where You and Service Meet."
Phone 364. 612 Walnut St.

Before you have that battery repaired bring it to us and get our prices. We repair all makes.
THE POINT.
On the Hill. Phone 645.

Today and Every Day use an EXIDE BATTERY.
Exide Service Station.
Cor. 6th and Walnut Sts.

CARS WASHED
Reduction in price. Small touring $1.00; small coupe $1.25; small sedan $1.50. Nothing over $2. Campbells garage, 617 Main-st. Phone 646.

Get your Purol, gasoline and Veedol oils right on Main-st, at
Smith Auto Supply Co.

Auto Accessories 33

PROLONG YOUR LIFE BY USING
Bosch Shock Absorbers
AUTOMOTIVE ELECTRIC SERVICE
Phone 143.

WATCH FOR
Hale's Red Service Car.
Instand tire and gasoline service.
Phone 117. Arthur Hale, Prop.

LIVESTOCK, ETC.

Livestock For Sale 35

FOR SALE—1 black mare, weight 1200 lbs., a rubber tired buggy, good as new. Priced to sell. Inquire 223 N. Second-st.

FOR SALE—One sorrel horse. Inquire Harvey Darling, Coshocton, O. Route 5.

FOR SALE—3 fresh cows, a few seed potatoes. Floyd Stillenbour. Bell phone 2116 ring 5.

FOR SALE—9 Poland China pigs, 8 weeks old, extra good stuff, priced right. William Calhoun, Isleta, O. Lafayette exchange.

Farm Equipment 36

FOR SALE — Tractor, Bates Steel Mule, with gang plow, disc and cultipacker, all practically good as new. Bargain if sold soon. E. S. Lee, Assignee, Coshocton, O.

Poultry Supplies 39

Screenings. Choice recleaned screenings of good feeding value for sale at
HANLEY MILLING CO.

RENTALS

Rooms For Rent 40

FOR RENT—Furnished apartment, private bath, modern. Also sleeping rooms. Apply Mrs. Austin, Curry Apartments, 245 Main St. Phone 1027.

Good board and good room very reasonable. Close in. Inquire Leavengood boarding house, 231 S. Sixth-st.

FOR RENT—Two modern rooms and bath, furnished for housekeeping for adults. 203 S. Fourth-st. Phone 1371.

Rooms for Rent 40

FOR RENT—Two furnished rooms for light housekeeping. Inquire 246 Burt-av.

FOR RENT—Two modern rooms for sleeping, or will rent furnished or unfurnished, for light housekeeping. Also garage. 662 Cambridge-st. Phone 1201.

One or two rooms, light housekeeping. Inquire Sixth-st restaurant.

Hotels - Restaurants 41

The
PLACE TO EAT
is where you meet your friends.
BILLY WILLS.
HOME OF GOOD EATS.

SERVICE, QUALITY, CLEANLINESS,
are the main attractions at
Puritan Restaurant.
"THE LIBERAL PLACE."

WHEN IT'S A PLEASURE TO BE HUNGRY!
It's really a pleasure to come to
WHITE'S CAFETERIA
when you are hungry. We say this for this reason: People that are really hungry enjoy eating
WHITE'S CAFETERIA
pure food—as it's also served appetizingly. Then just think of the pleasure and enjoyment if you are really hungry.
WHITE'S CAFETERIA.

Houses For Rent 42

FOR RENT—6 room house, bath, electric and gas. Inquire 654 Vine-st.

REAL ESTATE

Houses for Sale 47

BUNGALOW
5 rooms and bath room, electric, gas, hard wood floors, large lot, chicken house, $3000.
6 room, gas, electric, garage, $2600. Small payment down, balance like rent on either one.
Blake V. Mizer, Realtor.

FOR SALE—The James V. Carton residence at the corner of Fourth and Elm-sts. In an exceptionally good residential district. This home is modern thruout and is in good repair. It contains 1 large living room, 15X30, dining room, breakfast room, three bed rooms, bath and kitchen. Inquire at Carton's shoe store, 518 Main-st.

READ THIS
If you are looking for a home at a bargain, in Roscoe, HERE IS ONE seven room cottage, electric light, water, summer kitchen, garage, four lots and plenty fruit. Price $2300.
This property is situated on the corner of two streets, with plenty shade and a wonderful view, this property is selling at a big reduction of its former purchase price as the owner is leaving town.
Better look after this soon, possession at once.
S. C. OSLER
Ricketts Bldg. Opp. Court House.
Phone 884.

Before you select your future home, see me, as I have many new homes and the one you are looking for may be one of them.
NORMAN H. EBIE.
Coshocton National Bank Building.

NEW HOUSE
Six rooms, bath, breakfast alcove, hard wood floors, oak and ivory finish; modern, real home, in Country Club district.
Blake V. Mizer, Realtor.

The Yarnell residence at 811 Chestnut-st, Coshocton, is for sale. Brick house of seven rooms and bath, large lot, fine location. Immediate possession. Inquire of C. B. Hunt.

FOR FARMS AND CITY PROPERTY SEE RETZLER & MARSHALL.
105 N. Third St. Phone 61 or 1627.

You need our service and we need your patronage to buy and sell houses and farms.
McConnell & Karr.

NICE HOME
on Orchard-st, 8 rooms, strictly modern, priced right. Possession at once.
J. H. SNEDEKER,
Ricketts Bldg. Phone 227 or 1403.

FOR SALE — Small payment down, balance as rent. My home 935 Oak-ave, modern except furnace, with garden. Phones 731, 570. D. W. Bassett.

FOR SALE—5 R house, modern except furnace, in fine condition, large lot. 1553 E Chestnut-st.

Farms For Sale 51

FARMS
All sizes, locations and prices. Be sure and see my list.
S. C. OSLER
Ricketts Bldg. Opp. court house.
Phone 884.

Business Opportunities ..53

Good Paying Business for a Small Investment
FOR SALE—Renovating factory, busy every day, books will show a wonderful income for the amount invested. Be your own boss, have plenty of money, this will pay any one to investigate. Can learn the business in one day. See
S. C. OSLER
Ricketts Bldg. Opp. court house.
Phone 884.

Try a Tribune Class Ad.

Business Opportunities 53

FOR SALE—Restaurant, three living rooms up stairs, redecorated, good business, best location, building for sale if wanted. Graves & Ripple, Dresden, O. Phone No. 57W.

FINANCIAL

Money to Loan 55

SPRING IS HERE!
Now is the time to clean up all your winter debts and get a fresh start.
Come To Us For Money!
Any amount you want, up to $300.00 on your household goods, piano, victrola etc., you keeping possession of the security.
Try Our Twenty Payment Plan!
Get $ 50.00, pay back $2.50 a month
Get 100.00, pay back 5.00 a month
With interest at legal rate.
Other amounts in the same porporation.
Call, phone, or write
Commonwealth Loan Company.
(Business Established 1910)
Room 14 Frew Bldg., Main St.
Coshocton, O. Phone 858.
Under State Supervision.

RESOLUTION

Declaring it necessary to light the streets of the City of Coshocton, Ohio and to provide funds therefor by special assessment.

Be it resolved by the Council of the City of Coshocton, State of Ohio, three-fourths of all members elected thereto, concurring:

SECTION 1. That upon the recommendation of the Director of Public Service and Safety, heretofore filed with Council, it is hereby declared necessary to light during the year ending December 31, 1924, certain streets and avenues or parts thereof, of the City of Coshocton, Ohio, which is hereby determined to be conductive to the public health, convenience and welfare, as follows: All the streets and avenues of the City of Coshocton, State of Ohio.

The Director of Public Service and Safety has the authority to eliminate all or a part of any of the said Streets and avenues.

SECTION 2. That the plans and specifications for said lighting said streets and avenues, now on file with the Director of Public Service and Safety be and the same are hereby approved.

SECTION 3. That the whole cost of said lighting shall be assessed by the foot front upon the following described lots and lands, to-wit: All lots and lands bounding and abutting upon the streets and avenues which it is proposed to light, which said lots and lands are hereby determined to be specially benefited by said street lighting; and the cost of said lighting shall include the cost of publishing the ordinances, costs of measuring notices required, the cost of lighting, together with interest on bonds or certificates of indebtedness issued in anticipation of the collection of special assessments and all other expenditures.

SECTION 4. That the assessments so to be levied shall be paid in one installment each year in the manner provided for the payment of assessments for street improvements.

SECTION 5. To provide a fund out of which to pay the cost and expenses of said lighting, bonds or certificates of indebtedness of the City of Coshocton, Ohio, are hereby authorized to be executed and issued by the Mayor and City Auditor and sold or money borrowed as needed for said lighting as provided by law, in anticipation of the collection of said assessments.

SECTION 6. This resolution is hereby declared to be an emergency resolution, for the reason that it is necessary in order to provide funds for lighting said streets, inasmuch as the said City has not on hand nor in anticipation sufficient money to provide for said street lighting, and that unless the assessment, the necessity for which is herein declared, is levied and paid soon, the health and safety of the citizens of said City will be endangered by the curtailment of lighting service, for lack of funds.

SECTION 7. This resolution shall take effect and be in force from and after the earliest period allowed by law.

Passed in Council this 28 day of April, 1924.
Attest: O. S. BOWEN, Clerk.
E. S. GAUMER,
President of Council.
Filed with and approved by the mayor this ——— day of ———, 1924.
HARRY B. HEATON,
Mayor.
M 16 23

ORDINANCE

To vacate the Easterly Portion of Adams Street and an Alley Lying between Orchard and Adams Streets.

Whereas, on the 28th day of April, 1924, a written consent by all the persons, firms and corporations, who are the abutting property owners or who claim an interest to or in the Easterly Portion of Adams Street and an Alley Lying between Orchard and Adams Streets from the point of intersection of the Easterly Line of Twelfth Street with the Northerly Line of Adams Street to the point of intersection with the westerly right of way line of the Wheeling and Lake Erie Railway Company, was duly presented to Council, for the vacation of said Street and Alley; and whereas, Council, upon hearing, is satisfied that there is good cause for such vacation as prayed for, that it will not be detrimental to the general interest, and ought to be made, now therefore,

Be it ordained by the Council of the City of Coshocton, State of Ohio

SECTION 1. That the Easterly portion of Adams Street and an Alley Lying between Orchard and Adams Streets, said street and alley being described as follows: Commencing at the point of intersection of the Easterly line of Twelfth Street with the Northerly line of Adams Street thence easterly along said northerly line of Adams Street a distance of 153 feet to the point of intersection of said line with the easterly line of the property owned by The Standard Oil Company, said line being the westerly line of a certain alley, thence northeasterly and along said line a distance of 246.5 feet to the point of intersection of said line with the southerly line of Orchard Street, thence easterly along the said southerly line extended to the point of intersection of said line with the westerly right of way line of the Wheeling and Lake Erie Railway Company, thence southwesterly and along said right of way line to the point of intersection of said line with the southerly line of Adams Street, thence westerly along said southerly line of Adams Street to the point of intersection of said line with the easterly line of Twelfth Street extended, thence northerly along said line extended a distance of forty feet to the place of beginning, said parcel constituting the easterly portion of Adams Street, a forty foot street and a ten foot alley, be the same more or less but subject to all legal highways, be and the same is hereby vacated.

SECTION 2. That this ordinance take effect and be in force from and after the earliest period allowed by law.

Passed in Council this 12 day of May, 1924.
Attest: O. S. BOWEN, Clerk.
E. S. GAUMER,
President of Council.
Filed with the Mayor this 12 day of May, 1924.
Approved by the Mayor this 12 day of May, 1924.
HARRY B. HEATON,
Mayor.
M 16 23

Experiments made by the government indicate that paper pulp can be obtained from woods native to Tasmania, where the forests are said to be the most rapid of growth of any in the Far East.

RESOLUTION NO. L 3

Declaring it necessary to improve South Tenth Street from Vine Street to Walnut Street by paving said Street with reinforced concrete.

Be it resolved by the Council of the City of Coshocton, State of Ohio, three-fourths of all members elected thereto, concurring.

SECTION 1. That it is necessary to improve South Tenth Street from Vine Street to Walnut Street in the following manner: By paving said Street with reinforced concrete.

SECTION 2. That the grade of said Street as improved shall be as follows: Using top of concrete step to Emma J. Clary's residence as a B. M. elevation 100.

Beginning Vine Street thirteen (13) feet south of the north street line at an elevation of 98.45, thence on a rising grade 0.58 per cent to Sta. 2 50, and 2.237 per cent to Sta. 6 and 0.70 per cent to Sta. 7 50, thence on a descending grade of 0.80 per cent to Sta. 8 37.5 at elevation 107.5 being the top of the rail of the Wheeling and Lake Erie Railroad Track.

[illegible] ent grade of the pavement on the North line of Orange Street, containing on a rising grade for 360 feet to Elevation 119.66 being the surface of the present pavement on the South side of Walnut Street.

Said grade being in accordance with the plans of the engineer designated for that purpose.

SECTION 3. That the plans, specifications, estimates and profiles of the proposed improvement heretofore prepared by said engineer and now on file in the office of the Director of Public Service and Safety, be and the same are hereby approved.

SECTION 4. That the whole cost of said improvement less one-fiftieth thereof and the cost of intersections shall be assessed by the foot front upon the following described lots and lands, to-wit: all lots and lands bounding and abutting upon the proposed improvement, which said lots and lands are hereby determined to be specially benefited by said improvement shall include the expense of the preliminary and other surveys, and of printing and publishing the notices, resolutions and ordinances required, and the serving of said notices, the cost of construction, together with interest on bonds issued in anticipation of the collection of deferred assessments, and all other necessary expenditures.

SECTION 5. That the assessments so to be levied shall be paid in — — annual installments, with interest on deferred payments at the same rate as shall be borne by the bonds to be issued in anticipation of the levy and collection thereof; provided that the owner of any property assessed may at his option, pay such assessment in cash within thirty days after the passage of the assessing ordinance.

SECTION 6. That bonds of the City of Coshocton, State of Ohio, shall be issued in anticipation of the levy and collection of assessments by installments and in an amount equal thereto.

SECTION 7. That the remainder of the entire cost of said improvement, not specially assessed, including the cost of intersections, together with the cost of any real estate or interest therein, purchased or appropriated, and the costs and expenses of any appropriation proceeding therefor, and the damages awarded any owner of adjoining lands and interest thereon, and the costs and expenses of any such award, shall be paid by the issuance of bonds in the manner provided by law.

SECTION 8. The Director of Public Service and safety is hereby authorized and directed to have all sewer, water and gas laterals in position to the curb before any contract is let for said paving.

SECTION 9. This resolution shall take effect and be in force from and after the earliest period allowed by law.

Passed April 28, 1924.
Attest: O. S. BOWEN, Clerk
E. S. GAUMER,
President of Council.
Filed with the Mayor ———.
Approved by the Mayor April 29, 1924.
HARRY B. HEATON,
Mayor.
M 16 23

ANNOUNCEMENTS OF CANDIDATES

Editor The Tribune:
Please announce my name as candidate for County Surveyor, subject to the decision of the Republican primary, August 12, 1924.
W. F. PARK.

Editor The Tribune:
Please announce my name as candidate for Sheriff subject to the decision of the Republican primary, August 12, 1924.
HAROLD MARQUAND.

Editor The Tribune:
Please announce my name as candidate for County Commissioner subject to the decision of the Democratic primary, August 12, 1924.
STEVE H. DAVIS.

Editor The Tribune:
Please announce my name as candidate for Sheriff subject to the decision of the Democratic primary, August 12, 1924.
CHARLES R. FOSTER.

Editor The Tribune.
Please announce my name as candidate for County commissioner subject to the decision of the Democratic primary, August, 12, 1924.
A. F. McCURDY.

Editor The Tribune;
Please announce my name as candidate for Representative subject to the decision of the Democratic primary, August 12, 1924.
GEORGE M. STILLINGER.

Editor The Tribune:
Please announce my name as candidate for Sheriff subject to the decision of the Democratic primary, August 12, 1924.
JAMES M. STUART.

Editor The Tribune:
Please announce my name as candidate for County Commissioner, subject to the decision of the Democratic primary, August 12, 1924.
WILLIAM J. COX.

Editor The Tribune.
Please announce my name as candidate for Representative, subject to the decision of the Republican primary, August 12, 1924.
CLAY MILLER.

Editor The Tribune:
Please announce my name as candidate for Sheriff, subject to the decision of the Democratic primary, August 12, 1924.
GROVER AMES.

Editor The Tribune:
Please announce my name as candidate for County Treasurer subject to the decision of the Democratic primary, August 12, 1924.
J. E. WOLFE.

Editor The Tribune
Please announce my name as candidate for State Senator, subject to the decision of the Democratic primary, August 12, 1924.
ROBERT L. ADAIR.

Handwriting is transmitted by telegraph so successfully in France that signatures to important papers sent by wire are being recognized.

Market Reports

LOCAL MARKET QUOTATIONS

(Corrected by Hanley Milling Co.)
Wholesale

Coshocton mills paying:	Per Bu.
No. 2 red winter wheat	$ 1.02
Straw, baled, per ton	10.00
New ear corn	.80

SEED MARKET

..(Corrected by Charles E. Lorenz)..
Selling Price

Red Clover, per bushel	$14.50
Alfalfa, per bushel	15.00
Blue Grass, per bushel	4.00
Orchard Grass, per bushel	3.50
White Sweet Clover, bushel	10.50
Timothy seed, per bushel	4.50
Rape, per pound	.15
Mammoth Clover	15.50
Alsike	11.50
Oyster shells, 100-lb. sack	1.10
Nitrate of soda, lb.	.05

PRODUCE

Wholesale Prices

Eggs	.20
Country butter	.30
Potatoes	1.00

Retail Prices

Eggs	.24
Country butter	.40
Lard	.18
Oleomargarine	.30
Sugar, 25-lb. sack	2.25
Sugar, per 100 lbs.	9.00
Potatoes, per lb.	.02

POULTRY

(Corrected by Charles E. Lorenz)
Buying Price

Hens	20c lb
Ducks	15c lb
Geese	14c lb
Turkeys	25c lb
Broilers	35c lb
Old roosters	10c lb
Leghorns	15c lb

RETAIL PRICE

Hens	25c lb
Ducks	24c lb
Turkeys	35c lb
Geese	20c lb
Old roosters	15c lb
Broilers	45c lb
Leghorns	40c lb

Chicago Grain Opening

CHICAGO, May 23.—Wheat opened ⅛ to ½ off, corn unchanged to ⅛ off, oats unchanged to ⅛ off.
Wheat—May 105, July 107¼@½, Sept. 108⅛.
Corn—May 78½, July 77@⅛, Sept. 76.
Oats—May 47, July 41⅛.
Ribs—July 1010.

Todd Denies He Was in Plot to Steal Evidence

WASHINGTON, May 23.—Hiram C. Todd, special assistant attorney general in New York, denied today to the Wheeler-Brookhart committee that he was involved in any plot to "steal valuable papers and evidence belonging to Gaston B. Means, one of the committee's star witnesses.

Two witnesses, Mr. and Mrs. W. O. Duckstein, previously had testified that J. P. O'Brien and Walter Petit, "special investigators for Todd," had spirited away Means' documents which were reported missing on March 31.

"I've never heard of O'Brien or Petit," Todd added. "They were never connected with my office at all.

"It's a damn lie to say that I was in any way connected with any scheme to get Means' papers."

Explaining his connection with the department of justice, Todd said he was paid $1,000 a month to prosecute the government cases against the Santa Fe railroad strikers who abandoned their trains at Needles, Ariz., in 1922.

Large Block of Railroad Bonds Offered Friday

NEW YORK, May 23.—One of the largest pieces of railroad financing for this year to date was announced today. J. P. Morgan and Co., heading a syndicate of banking houses, publicly offered an issue of $25,000,000 equipment trust, five per cent certificates of The New York Central lines at par, plus accrued interest, to net the investor five per cent. The certificates mature from 1925 to 1939 inclusive.

Cox Says Big Business Will Be 1924 Issue

NEW YORK, May 23. Big business, not prohibition, will be the outstanding 1924 campaign issue.

This prediction was made here today by James M. Cox, former governor of Ohio, who, four years ago, was the Democratic nominee for president, when interviewed by the International News Service.

"The Democratic national convention will take notice of that part of so-called "big business" which is too much interested in buying governmental favors thru campaign contributions," said Cox who added that he was in New York "purely on business and not politics."

Pittsburgh Live Stock

PITTSBURGH, May 23.—CATTLE—Supply light, market steady.

Choice	1025@1075
Prime	950@1050
Good	900@1000
Tidy butchers	925@1000
Fair	725@850
Common	500@650
Common to good fat bulls	350@650
Common to good fat cows	200@600
Heifers	400@900
Fresh cows and springers	30@90
Veal calves	1200
Heavy and thin calves	400@900

SHEEP AND LAMBS — Receipts 500, market steady.

Prime wethers	875@900
Good mixed	750@800
Fair mixed	525@625
Culls and common	200@400
Lambs	1525
Spring lambs	1800

HOGS — Receipts 3000, market steady.

Prime heavy hogs	790@800
Mediums	810
Heavy yorkers	725@750
Light yorkers	700@725
Pigs	700@725
Roughs	550@650
Stags	300@400

Cleveland Live Stock

CLEVELAND, May 23.—CATTLE—Receipts 300, market slow.

Choice fat steers	900@1050
Good to choice butcher steers	800@900
Fair to good butcher steers	600@750
Good to choice heifers	700@850
Good to choice butcher bulls	550@700
Good to choice cows	550@675
Fair to good cows	400@550
Common cows	200@350

CALVES — Receipts 300, market active.

Good to choice veal calves	1200@1250
Fair to good	800@1100

SHEEP AND LAMBS — Receipts 600, market 50c lower.

Good to choice lambs	1400@1450
Good to choice lambs	1400@1500
Fair to good	1200@1400
Good to choice wethers	800@950
Good to choice ewes	700@800
Mixed ewes and wethers	750@850
Culls and common	200@500

HOGS — Receipts 4500, market 5@10c lower.

Yorkers	775
Mixed	775
Heavies	775
Mediums	725
Pigs	700
Roughs	625
Stags	450

Chicago Live Stock

CHICAGO, May 23. — HOGS — Receipts 35,000, market steady, 5c lower.

Bulk	710@750
Top	760
Heavyweight	735@760
Medium weight	730@750
Light weight	700@745
Light lights	600@725
Heavy Pck. sows, smooth	675@690
Packing sows, rough	660@675
Pigs	500@625

CATTLE — Receipts 6000, market 10 to 15c lower.

BEEF STEERS

Choice and prime	1100@1200
Medium and good	900@1055
Good and choice	1050@1175
Common and medium	700@900

BUTCHER CATTLE

Heifers	500@1000
Cows	400@800
Bulls	400@750

CANNERS AND CUTTERS

Cows and heifers	250@450
Canner steers	550@700
Veal calves (Light and Handy-weight)	900@1150
Feeder steers	800@875
Stocker steers	550@850
Stocker cows and heifers	450@550
Stocker calves	550@850

SHEEP — Receipts 6000, market steady.

Lambs clipped	1250@1500
Lambs, culls and common	1000@1150
Spring lambs	1450@1675
Yearling wethers	800@950
Ewes	600@725
Culls and common	250@500

CLEVELAND PRODUCE

BUTTER—Extra 40½@42½, prints 41½@43½, firsts 39½@41½, packing 25@28.
EGGS—Fresh 27½, Ohio firsts 24½, western firsts 23½.
OLEO—Nut 24@25, high grade animal oils 25½@26, lower grades 20@21.
CHEESE—York State 27@28.
POULTRY—Live heavy fowls, per lb 25@26, roosters 15, springers broilers 43@45, ducks 40@42.
APPLES 75@95 bu.
STRAWBERRIES 8@10 quart.
BEANS—Dried navy, per lb. 6½.
CABBAGE 200@450 crate.
POTATOES 90@100 per bushel.
SWEET POTATOES 600 crate.
ONIONS 50@125 per crib.
CUCUMBERS 200@340 basket.

NEW YORK PRODUCE

Wool firm.
Domestic fleece XX Ohio 51@56.
Domestic pulled, scoured basis 74@120.
Domestic Texas, scoured basis 105@135.
Quarter blood fine medium French 34@138.
Raw sugar (Centrifugals) steady, 565 duty paid.
Cubas 553.
Refined sugar dull
Granulated 725@750.

New York Stock Market

NEW YORK, May 23.—Prices on the stock exchange were slightly irregular at the opening today. Fractional gains and losses were seen throughout the list, but transactions were in small volume and the undertone was general steady. U. S. Steel lost ⅛ to 97⅛. Oils were not much changed. Railroad shares were practically unchanged.

LIBERTY BONDS

NEW YORK, May 23. Opening first 4¼s 100.19, second 4¼s 100.11, third 4¼s 101.1, fourth 4¼s 100.25, new 4¼s 102.17.

BARGAINS
Used Tires

6—30X3½ clincher
5—30X3½ cord
For Chevrolet and Overland coupes and sedans.
8—32X4 cords
5—33X4½ cords
10—34X4½ cords
All in good condition. Get your spare now.
MAXOMILE
Phone 47. 515 Main

Special at Federal Bakery
Saturday Only
Strawberry Short Cake
Cream Puffs
Chocolate Eclairs

NEWSPAPERARCHIVE®
NEWSPAPERARCHIVE®

Wiring
Fixtures
Supplies
THOMAS ELECTRIC
PHONE 401
ROSCOE.O

JCPenney Co
425 DEPARTMENT STORES
Everything to wear for Men, Women and Children
We Save You Money

Briton Lauds Independence of U. S. Co-Eds

BERKELEY, Cal., May 23—The American college woman's splendid independence is one of her remarkable traits, according to Mrs. Adams, of the University of London Adams, of the University of London and present lecturer in education at the University of California. In comparing American and English college women Mrs. Adams says: "The English girl is more painstaking and thorough about her work, but as yet she has not gained that vital courage of independence which the American girl possesses. The American girl is willing and unashamed to work for her education if necessary. She does this with a calm and dignity that to me is amazing. This is one thing the English girl could not do." Mrs. Adams added that though the American college woman may work she presents a better appearance than the student of any other country. "She is handsomely and appropriately dressed and always appears well groomed."

In her social life the English college girl is much more regulated by chaperons than the American. The girls have a certain number of teas and dances under the supervision of the women "dons." "The cocoa parties of Cambridge and Oxford women are as famous as your midnight feeds," stated Mrs. Adams. These parties are encouraged by the authorities, for tho there is gossip and fun, the meetings usually end up in the discussion of world problems.

Be at Your Ease at Social Affairs!
Don't sit at home because of pile trouble, when you're invited to dinners, dances or the theatre. Get rid of piles now and be comfortable always. How? By applying Munyon's Pile-Ointment.
It instantly relieves itching, bleeding, smarting, protruding piles. Apply by new, ingenious method. Not messy. Won't stain clothing. Get a tube today. "There's a Munyon Pill for Every Ill." Doctor's Advice Free. "There is Hope" MUNYON'S, Scranton, Pa.

MUNYON'S PILE-OINTMENT

DEFIANCE — Timely discovery that paris green in quantities had been spread over the hay and grain intended for stock, saved the loss of cattle owned by Martin Weaner, a farmer who lives a few miles west of Defiance. Spite is blamed for the attempt to destroy the animals.

Has Your Husband Got Indigestion?
Nothing creates domestic discord quicker than an attack of indigestion, and nothing gets rid of indigestion quicker than Bisurated Magnesia. No man can be sweet tempered, good natured or even fair minded when his stomach is constantly sick, sour, gassy, and upset with after-eating distress. If your husband has stomach trouble neither scold nor pity him, but help him by seeing that he has a supply of Bisurated Magnesia (either powder or tablets) constantly at hand. A teaspoonful of powder or two tablets taken in a little water after meals will instantly neutralize the acids in his stomach that are causing his trouble and he can enjoy his meals with no more fear of indigestion. Bisurated Magnesia is the special form of Magnesia used by thousands to neutralize stomach acidity and quickly overcome indigestion—do not confuse with Milk, Carbonate, Block or Citrate of Magnesia. Insist on Bisurated. Its action is safe, prompt and sure and it can be obtained at small cost from any reliable drug store.

COSHOCTON BUSINESS COLLEGE
Day and Night Classes.
PHONE 265.

A Good Place to Buy
CLOTHING
For Men and Boys
B. C. SENTER
"A Little Further Down But It Pays to Walk."

Genuine BAYER
ASPIRIN
Say "Bayer"- Insist!
For Pain Headache
Neuralgia Rheumatism
Lumbago Colds
Safe — Accept only a Bayer package which contains proven directions
Handy "Bayer" boxes of 12 tablets. Also bottles of 24 and 100—Druggists.
Aspirin is the trade mark of Bayer Manufacture of Monoaceticacidester of Salicylicacid

BUCKEYE BREVITIES
Gathered by I. N. S.

TODAY'S BRIGHT SPOT

It's all very well to guard against buying a pig in a poke, but the adage doesn't say anything about acquiring one otherwise. So what is David Hans to do, poor soul? David, a salesman of Mansfield, was driving in the country the other day, when he saw a bag in the road. He lightly tossed the bag in the back of his car. Once in a while as he drove, he heard a squeal, as of faulty bearings or something on his car. He paid no attention other than to make a resolution to oil up the car. Then, at home, he opened the bag. It held a little red porker, weight about 40 pounds. The city ordinances prohibit the keeping of little red porkers. David don't know what to do. Has any one lost a pig in a poke?

LIMA—Picked up after wandering aimlessly for hours about the streets of the city, an unidentified man lies near death in the Lima City Hospital, the victim of an obsession that he has been struck in a trolley car accident. Prosecuting Attorney Lippincott, who is investigating the strange case, declares that the man, before becoming wholly deranged, had filed suit against the Fort Wayne Traction Company for injuries he said he suffered in an accident and also in other cities for the same injury. The man, who gives his name as Frank Davis, talks about Detroit, then again says he was injured in Fort Wayne in February. An operation has been performed to relieve pressure on the brain, but it is doubtful whether the stranger will recover.

WOOSTER—Judge John McClaran has received word that his son, Walter McClaran, U. S. N., was in command of the U. S. Destroyer Pope which met the U. S. Army round-the-world flyers at the Kurile Islands. Commander McClaran said he anticipated a thrilling trip because of the ice in the northern Pacific.

ELYRIA—Live steam was used to extinguish a blaze in the dry cleaning department of the Peerless Laundry here, when a gasoline tank exploded. Cal Buswell was severely burned about the face and arms in the explosion.

ELYRIA — Steve Wood and E. Warner were buried alive the other day when the walls of a sewer they were digging collapsed, burying them both. Quick work by rescuers saved the lives of the two men, and they were taken to their homes suffering only from bruises.

MARTINS FERRY — Old dogs can't be taught new tricks, but even after all these years with the razor and scissors local barbers are learning new stuff. John Caton and Ross Riggs, local barbers, have returned from Pittsburgh where they took courses in plain and fancy hair-bobbing, majoring in their courses on the shingle bob.

ELYRIA—Despite the fact that many schools in Ohio are curtailing courses and cutting expenses, the Elyria Board of Education has granted an increase of $50 and $100 to teachers, totaling $9,170 and increasing next year's budget to $251,000. R. C. Maston signed a three year contract as superintendent at a salary of $4,500 and a $250 annual increase for the remaining two years. He comes here from Martins Ferry to succeed F. M. Shelton, who went to Springfield.

BRIDGEPORT — The slump in the coal industry has saved the lives of 10 to 12 miners, according to Coroner C. C. Hardesty of Belmont county, to whom no mine fatalities have been reported for eight weeks. Ordinarily, with the mines running full time, the number of such fatalities would average one to two a week, altho five were recorded in one week last year.

LIMA—What town has the most honest newsboys? Lima puts in a claim, after a survey taken by a gentleman with a fancy for such things. He bought a paper from every newsboy he met on a recent day, and gave to each a bill which the boy could not change. Waiting for them to return from shops nearby where they sought smaller currency, not one failed him, the modern Diogenes stated. The inquisitive gentleman has tried the same stunt in a number of cities, and finds newsboys remarkably honest nearly everywhere.

WOOSTER—Williams Jones, colored, is in an awful hurry to get his sentence started and done with. He pleaded guilty of carrying concealed weapons, and asked Judge Starn to speed up the sentence, as his sweetie was waiting his return from jail. They are going to be married, when he gets out.

AMHERST—Jazz won't enter into the exercises at Amherst commencement May 28. The graduates have voted for an old fashioned celebration of the awarding of diplomas, and the old-time ceremonies, without blues embellishment, will be held.

S-P-E-C-I-A-L

Get the Best Meats Here Without Paying The Most
Loin Pork Chops, Lb. 28c
Loin Pork Roast, Lb. 25c
1-2 or whole Pork Shoulder . 17c
Sliced Fresh Shoulder, Lb. . 20c
Fresh Sausage, Lb 20c
Smoked Sausage, Lb 25c
Smoked Callie Hams, Lb . . 15c
Bacon, whole or half piece .. 20c
Plate Boil, Lb. 12c
Chuck Roasts, Lb 20c
Veal Stew, Lb 15c
Veal Roast, Lb. 25c
Veal Chops, Lb. 30c
Veal Steak, Lb 40c
11th St. Meat Market
Phone 1524. Free Delivery to All Parts of the City.
D. L. COX, Prop.

Firm, Plump Flesh!
MANY are the eyes that are turned to gaze with keen admiration on the well developed, healthy girl no matter where she may be—on the rapidly moving thoroughfare or gliding gracefully over the dance floor.
All eyes turn because we all appreciate the girl with the figure so firm and plump—the girl with radiantly red cheeks, cheeks that carry a touch of roses from nature's own garden—the girl with the sparkling eyes, keen and sharp—the girl with buoyancy and the swing of youth.
Not necessarily an out-of-doors girl. Just a girl with ever increasing blood cells. Just a girl filled with the vim and vigor of youth.
S. S. S., since 1826, has stood for increased blood cells. S. S. S. means restored strength—rekindled vitality—added energy. Take S. S. S. and watch the bloom of youth return to your cheeks. Watch that flabby, ill nourished flesh fade away before flesh that is firm and plump. Red blood cells will do it and S. S. S. will build them. It contains only pure vegetable ingredients. S. S. S. is sold at all good drug stores. The large size bottle is more economical.
S.S.S. Makes You Feel Like Yourself Again

FREE ALUMINUM WARE
CONSULT YOUR GROCER
TROCO
contains
VITAMINES
Makes Children Grow
Spread your bread with
TROCO
Ask Your Dealer
DISTRIBUTED BY
C. W. MILLER CO.
Newark, Ohio.

Bullet Not Cause of Judge's Death, Defense of Webb

AKRON, May 23.—The defense of Marion ("Slim") Webb, Columbus, in his trial here for the murder, last October, of Frederick W. Gerhardy, Detroit racing judge, became apparent today when Ed Sheck, and Fred Lahrmer, his attorneys, summoned medical experts for the purpose of showing that the horseman's death was not due to a bullet wound which, it is claimed, was not responsible in any way for the demise of the race track official.

The trial has been in progress eight days and probably will not be concluded for another ten days.

The state has been given permission to re-open its case today with the introduction of testimony by State Director of Vital Statistics Plummer, Columbus, and the submission of the orginal certificate of death, which sets forth that it was a homicide resulting from a gunshot wound.

NEWEST NOTES OF SCIENCE

When a stirring frame is removed from a new corn popper the latter, which is not perforated, can be used as an ordinary cooking utensil.

Radium bearing ores have been found in Turkestan in sufficient quantities to warrant their development for the extraction of radium salts.

It isn't Just Luck
—when you see a pan of piping hot biscuits taken from the oven —biscuits that have raised "way up high" —baked nice and brown. Luck didn't do it. The use of pure and dependable ingredients, such as
CALUMET
The Economy BAKING POWDER
is what makes successful bakings.
A pound can of Calumet contains full 16 ounces. Some baking powders come in 12 ounce cans instead of 16 ounce cans. Be sure you get a pound when you want it.
If you have been trusting to luck on bakeday—stop it! Join the big army of housewives who use Calumet. They never guess — never hope. Experience has taught them that there is never any loss of time or money when Calumet is used.
EVERY INGREDIENT USED OFFICIALLY APPROVED BY U. S. FOOD AUTHORITIES

THE WORLD'S GREATEST BAKING POWDER
Sales 2½ times as much as that of any other brand

RURAL CHURCHES

ROSCOE M. E. CHURCH
The Rev. H. A. Coffman, pastor.
Sunday school at 9:30 o'clock. Alonzo Clark, sup't.
Class meeting at 10:30 o'clock.
Epworth League at 6:30 o'clock.
Preaching service at 7:30 o'clock.
Junior League each Wednesday at 6:30 o'clock.
Prayer meeting Wednesday evening at 7:30 o'clock.

MT. ZION M. E. CHURCH
The Rev. H. A. Hall, pastor.
Sunday school at 10 o'clock.
Preaching service at 11 o'clock.

ST. PAUL'S LUTHERAN CHURCH
The Rev. M. W. Wappner, pastor.
Sunday school at 9:30 o'clock.
Morning service at 10:30 o'clock.
Sunday school at 10 o'clock.
Preaching service at 11 o'clock.
Theme—"Fathers and Mothers Day."
Junior League each Thursday at 6 o'clock.

CANAL LEWISVILLE M. E. CHURCH
The Rev. H. A. Coffman, pastor.

PLAINFIELD M. E. CHURCH
The Rev. R. A. Hall, pastor.
Sunday school at 9:30 o'clock.
Junior League at 2:30 o'clock.
Senior League at 7 o'clock.
Evening worship at 8 o'clock.
Dramatic service.
Topic—"Home Ideals."
Thursday, at 8 o'clock, Bible study and prayer.

Pheasant Eggs Received Here

A shipment of 100 pheasant eggs, received from D. O. Thompson, head of the state fish and game department, has been distributed over the county by J. J. Fischer, county game protector, and members of the county Forest, Field and Stream Protective Association.

The eggs will be hatched under chicken hens, and the pheasants liberated as soon as they are large enough to care for themselves.

Another shipment of eggs, and a shipment of live birds is expected to arrive from state hatcheries within the near future, according to Mr. Fischer.

Local Woman is Declared Insane

Thelma Mackey, aged 27, of Coshocton, was adjudged insane by Drs. F. M. Marshall and W. H. Keenan, following an examination conducted by them in probate court today.

She will probably be taken to the institution at Massillon today by Deputy Sheriff James Stuart.

Try a Tribune Class Ad.

Announcing the Opening of Red Star Transportation Line
OPERATING BETWEEN
Coshocton and Mt. Vernon
AND INTERMEDIATE POINTS
Effective May 18, 1924
P. U. C. O. 1131

Sunday Only	Daily Except Sunday		STATIONS		Daily Except Sunday		Sunday Only
P. M.	P. M.	M			A. M.	P. M.	A. M.
5:30	5:30	12:00	Ar. Mt. Vernon.	Ohio Lv.	7:30	1:00	1:00
5:15	5:15	11:45	Monroe Mills	"	7:45	1:15	1:15
5:05	5:05	11:35	Howard	"	7:55	1:25	1:25
4:50	4:50	11:20	Millwood	"	8:10	1:40	1:40
4:20	4:20	10:50	Walhonding	"	8:40	2:10	2:10
4:15	4:15	10:45	Pomeroyo	"	8:45	2:15	2:15
4:05	4:05	10:35	Nellie	"	8:55	2:25	2:25
3:55	3:55	10:25	Warsaw	"	9:05	2:35	2:35
3:35	3:35	10:05	Roscoe	"	9:25	2:55	2:55
3:30	3:30	10:00	Lv. Coshocton	Ohio. Ar	9:30	3:00	3:00
P. M.	P. M.	A. M.			A. M.	P. M.	P. M.

THROUGH FARE $1.80. PASSENGERS INSURED.
Leave Mt. Vernon from Chamber of Commerce, Public Square.
Leave Coshocton from Main and Third Sts.
Connections at Mt. Vernon for Mansfield, Columbus, Ashland, Newark.
Connections at Coshocton for Zanesville, Newcomerstown, Newark and New Philadelphia.
O. M. WALKER & H. T. PHILLIPS,
Owners & Operators.

He laughed at Kellogg's Bran!
Now read this letter of thanks from Mr. Kane. It speaks for itself. Remember, it is because Kellogg's Bran is ALL bran that it was so effective in his case—just as it has been in thousands of others. Only ALL bran can produce 100 per cent results.
My dear friend:
Imagine a young man weighing 165 pounds in the course of a few months parked in bed, a weakling weighing 94 pounds. An elderly lady whom I knew since I was a kid paid me what she thought was a last visit. Upon being told of my plight she immediately mentioned your product for such an ailment. Maybe some of us didn't look upon her views very lightly . . . it was to laugh!
My dear friend, I am still laughing . . . not at your product, but because I am able to. I am telling you and the world at large, "Eat Kellogg's Krumbled Bran!" It should be called "Constipation's worst enemy." I owe you my heartfelt gratitude. I can talk, and whenever the opportunity presents itself, my mouth is always full of bran—Kellogg's Krumbled. Wishing you countless days of progress, I am
Yours for success,
John M. Kane,
228 Salem St., Woburn, Mass.
Eat Kellogg's Bran, cooked and krumbled, regularly to relieve constipation permanently. Two tablespoonfuls daily—in chronic cases, with every meal. It is guaranteed to bring results, or your grocer will return your money. You will like the delicious nut-like flavor. Sold by all grocers.

Kellogg's
the original BRAN-*ready to eat*

NEWSPAPER ARCHIVE®